the 1950 Neodaondaquat

Class 1950 PREMIE

RE
46 Club
MENU
TAXI

Hope you have loads of luck in it new school. See you there next year
Tom H.

Thanks for all the passes you signed for me "Jane"

You've been a swell passaide in homeroom #22. See you next year. Be good.
Elaine.

Hello Teddy
Be good this year not to many fights with the girls O.K.
Good Luck
B. Cadorana

Good luck to a swell bring back down in Heston
Fred Moore

The ke for helping me along in History I really appreciated what you did I hope you receive the best of luck in the future.
Chuck Gabian

We had a rare old time in English class this year. Good luck on your exams!
Winnie Trautmann

Presenting

Arthur Eisenhauer

Good luck to our Pass aid in H.R. 22.

J. Hughes

Prologue

AS THE CURTAIN DESCENDS ON THE FOUR HAPPIEST YEARS OF OUR SCHOOL CAREER, WE LOOK BACK OVER THE MANY UNFORGETTABLE TIMES THAT WILL STAY WITH US THROUGHOUT OUR LIVES.

OUR STAGE HAS BEEN SET WITH THE USUAL LAUGHTER AND TEARS OF LIFE'S NEVER-ENDING CHALLENGES.

HERE ARE RECORDED OUR ACCOMPLISHMENTS AND OUR DEAREST MEMORIES.

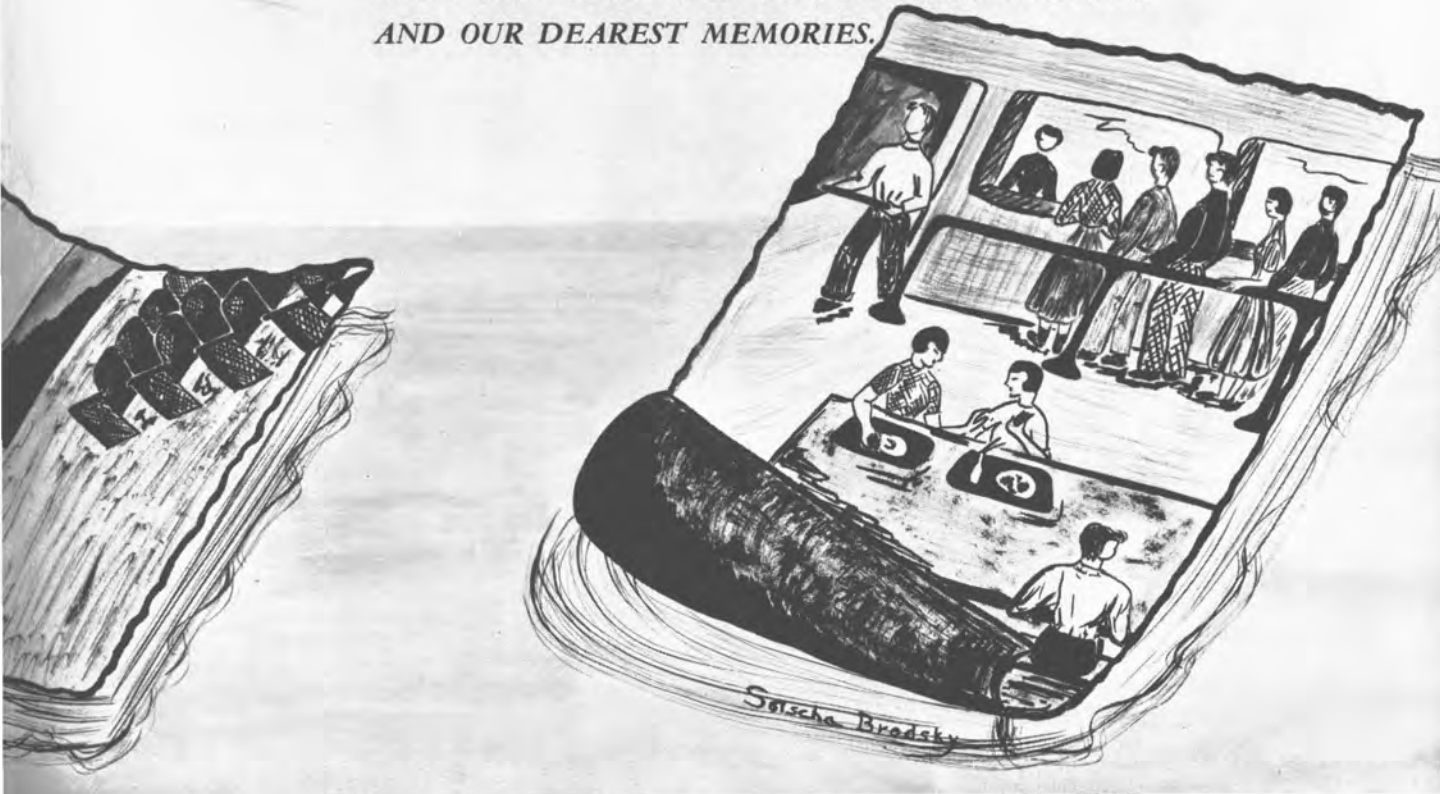

STARRING

We, the class of 1950, proudly dedicate this annual to Mr. Harry Wagner, who through his history classes has given us a first-hand example of freedom in action.

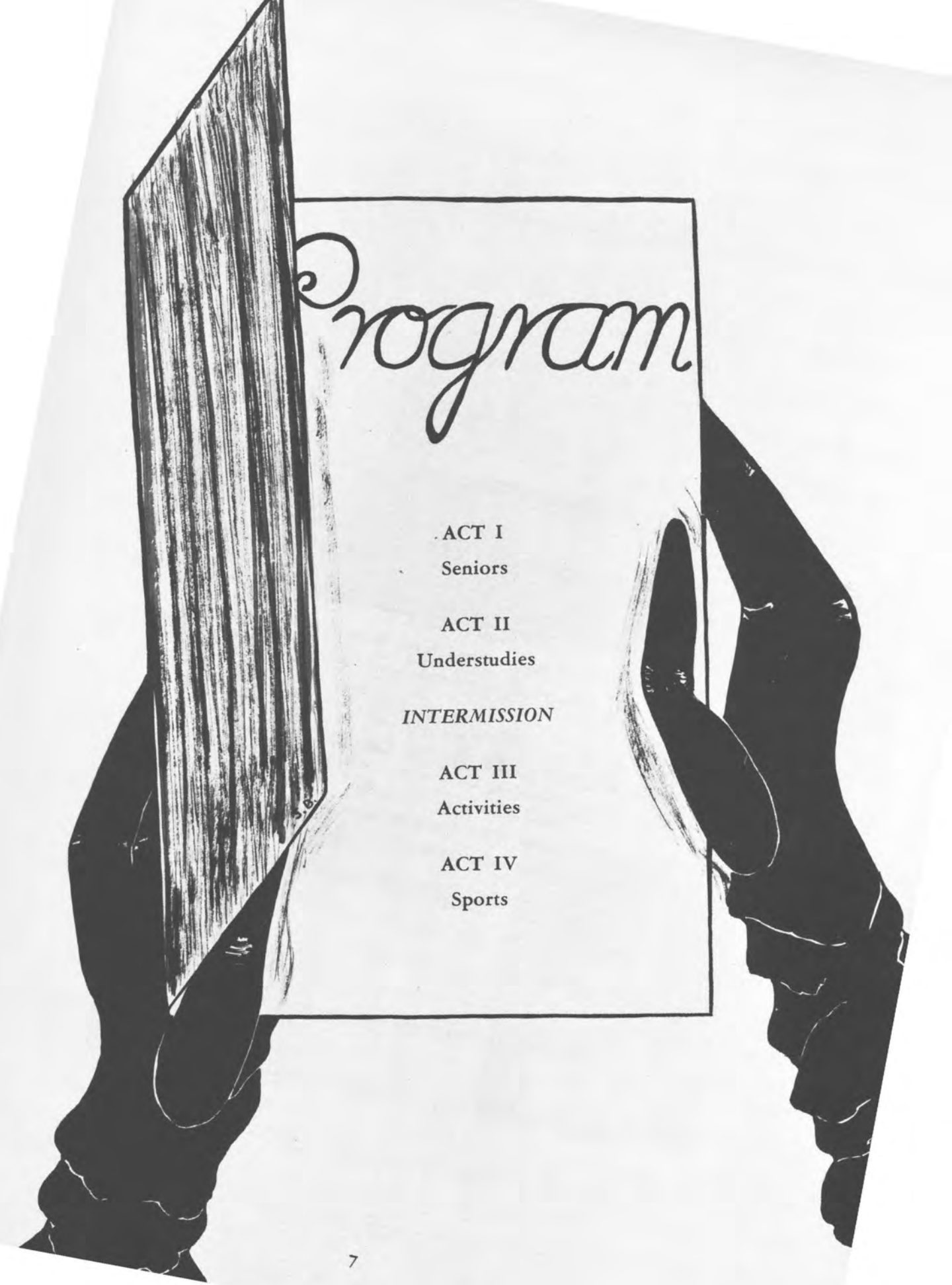
Program
ACT I
Seniors
ACT II
Understudies
INTERMISSION
ACT III
Activities
ACT IV
Sports

ALMA MATER

Standing firm, unwavering,
'Neath the skies above,
Alma Mater, dear to us,
To thee we pledge our love.

Chorus:

Irondequoit, Irondequoit,
To thee we'll e'er be true,
We will always sing thy praise
Dear old Gold and Blue.

Through thy dim and ancient halls,
Students' steps resound,
Ever loyal to the school
To which their hearts are bound.

Chorus:

Spreading knowledge, truth, and skill,
Like beacons in the night,
Alma Mater is our guide,
Dear Irondequoit.

Chorus:

Standing: Harold Mosher, Leo F. Smith. *Seated:* Mrs. L. B. McKinley, Theron E. Bastian, Charles A. Morrison.

BOARD OF EDUCATION

FLOYD B. RASBACH
Superintendent

EARLE W. HELMER
Principal

DIRECTORS

Health, Prosperity & Lasting Happiness!
Virginia Biuso
"Ginny"

Miss Jin Alessi
Spanish

•

Gordon Allen
Physical Education

•

Miss Isabel Averill
Mathematics

•

Evan Bollinger
Music

•

Miss Virginia Biuso
Secretary

•

Miss Dorothy Burton
Latin

Miss Norma Butler
English

•

Joseph Cappiello
Commercial

•

Louis Dickens
English

•

Zigmont Deminiak
Social Studies

•

John Dodge
Physics
Chemistry

Best wishes, now and always.
Sincerely,
J. M. Cappiello

DIRECTORS

Mrs. Dorothy Fattig
French

Peter Leyden
History

Otto Hahn
History

William Mammosser
Commercial

Mrs. Beulah Hilfiker
General Science

Miss Winona Northup
Secretary

Mrs. Jessie Lambers
Secretary

Lawrence Parker
Music

Mrs. Hazel Lalonde
Geometry

Miss Pauline Perlet
English

Miss Natalie Leonard
Guidance Director

Best wishes to a very good agent
Mrs.

DIRECTORS

Mrs. Marion Pierce
Commercial

•

Warren Pierson
Biology

•

Mrs. Katharine Reichel
English

Miss Helen Rice
Librarian

•

Miss Marion Roberts
Physical Education

•

Miss Sarah Roberts
Art

Miss Eudora Shaffer
School Dietitian

•

Miss Glenna Smith
Nurse

Harry Wagner
History

•

Earl White
Algebra

Presenting

Act I

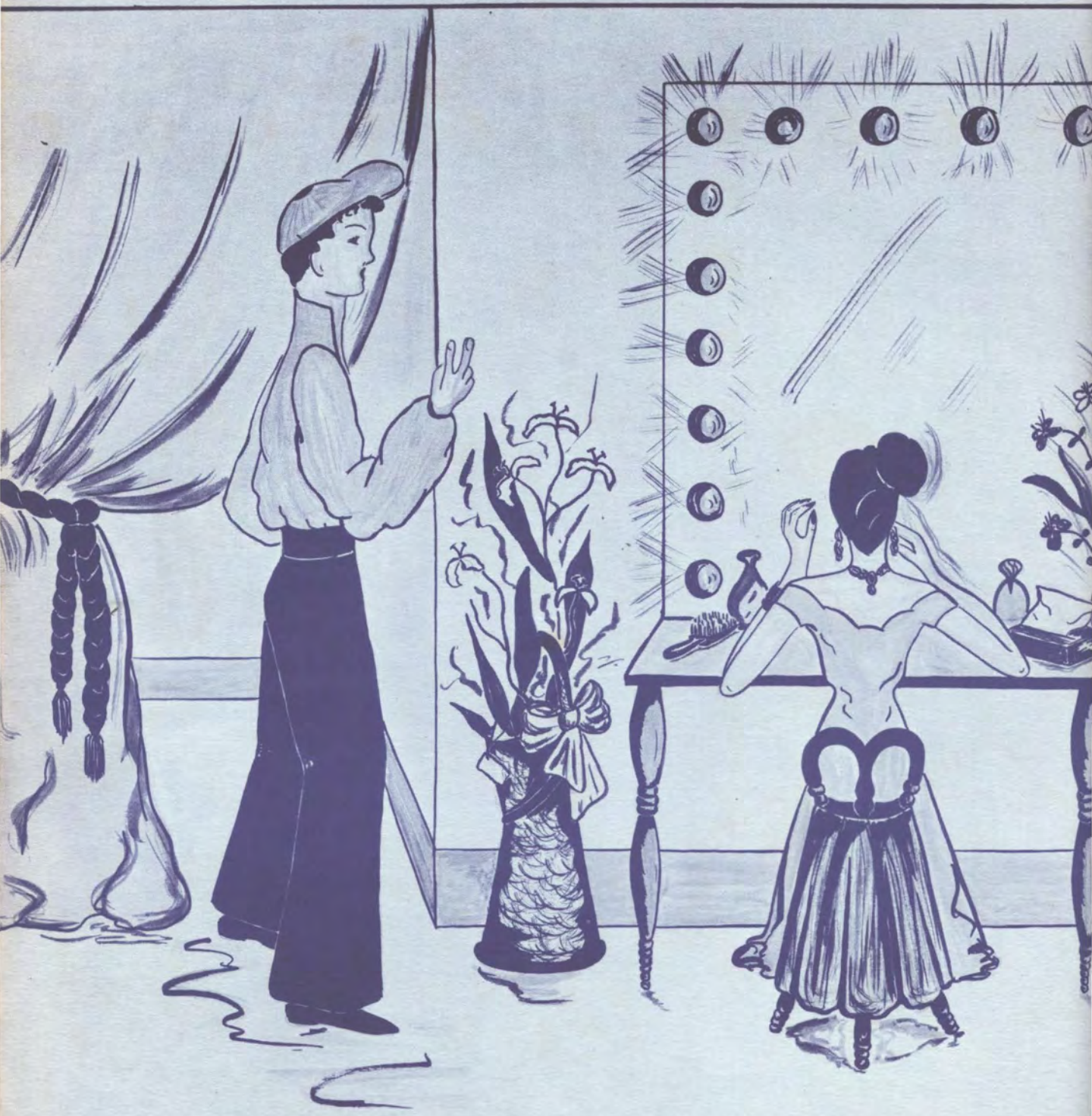

Seniors

Left to Right: John Stark, Vice-President; Miss Isabel Averill, Adviser; Marlene Haug, Secretary; Kenneth Perrin, President.

Left to Right: Stephen Stott, Treasurer; Rosemary Gioia, Girls' Social Chairman; Donald Kunow, Boys' Social Chairman.

Senior Officers

Robert Adamek—*"Bob."* 63 Westbourne Road. *"Let the world slide, let the world go ---."* Swimming Team 1; Soccer 3, 4; Intramurals 3.

Nancy Jane Albrecht—*"Nan."* 79 Hardison Road. *"All our dignities be in our thoughts."* Library Club 3, 4, Treasurer 4; French Club 2, 3; Chorus 1, 2, 3, 4; Girls' Sports Club 1, 3, 4; Pages 2.

CLASS OF

William George Amer—*"Bill."* 10 Delta Terrace. *"It is harmful to no one to have been silent."* Baseball 2; Football 3.

Jeanne Frances Badura—*"Jeannie."* 422 Pine Grove Avenue. *"Only she can achieve the state of being mischievous, although sedate."* Rodequoit 4; Latin Club 2, 4, Social Chairman 4; Chorus 1, 2, 4; Office Aid 4; Girls' Sports Club 1, 2, 3, 4.

Lois Ellen Bagley—*"Loie."* 139 Oaklawn Drive. *"A mild manner but a merry heart."* Chorus 1, 2, 3, 4; Office Aid 3; Girls' Sports Club 2, 3, 4.

Shirley Ann Ballard—32 Suburba Avenue. *"There is no genius in life like the genius of energy and activity."* Assembly Committee Co-Chairman 4; National Honor Society 3, 4, Treasurer 4; Rodequoit 2, 3, 4, Assistant Editor 4; Library Club 3, 4, President 4; Student Handbook 3, Assistant Editor; French Club 2, 3; Sophomore Dance Committee Chairman.

Marion Anne Bayer—307 Seneca Road. *"She pleased while distant, but when near she charmed."* Student Council 2, 3; Rodequoit 3; Spanish Club 3, 4, Secretary 4; Tri-Y 1; Office Aid 2, 3; Band 1, 2, 3.

Joan Margaret Beckman—*"Becky."* 622 Ridge Road East. *"To beguile many but be beguiled by only one."* Chorus 1, 2, 3, 4; Library Club 3; Girls' Sports Club 1, 2, 3, 4.

Ruth Agnes Behrens — *"Ruthie."* 135 Perrin Drive. *"The sprightly walk, the lively eye, the engaging smile, oh me, oh my."* Latin Club 1; Chorus 1, 2, 3, 4; Office Aid 3, 4.

NINETEEN FIFTY

Ludwig Bloechl — *"Lou."* 170 Paxton Road. *"I'll tell the world."* Student Council 1; Spanish Club 1, 2, 3, 4; Swimming Team 1; Intramurals 3, 4.

Ingeborg Bohn—*"Ingie."* 43 Awer Avenue. *"A pleasing countenance is no slight advantage."* Neodaondaquat 4; Rodequoit 3, 4, Chief Typist 4; Chorus 1, 2, 3, 4; Girls' Sports Club 1, 2, 3, 4; Cheerleading 4.

Nancy Esther Bookout — *"Bookie."* 34 Kiwanis Road. *"She will always say it with music."* National Honor Society 3, 4, Secretary 4; Rodequoit 2, 3, 4, Editorial Editor 4; Sophomore Dance Committee Chairman; Junior Prom Committee Chairman; French Club 3, 4, President 4; Library Club 3, 4, Vice-President 4; Chorus 1, 2, 3, 4; Special Chorus 3.

Barbara Ruth Brobst — *"Barb."* 10 Ontario View Street. *"God giveth speech to all, song to the few."* Library Club 2, 3, 4; Spanish Club 4; Chorus 1, 2, 3, 4; Special Chorus 3; Girls' Sports Club 4.

Janice Marie Brockmann—*"Janny."* 203 Arrow Drive. *"So quietly she moves, one scarcely knows she's about."* Chorus 2, 3, 4; Office Aid 4; Girls' Sports Club 4.

Sorscha Devorah Brodsky—24 Barry Road. *"Plain without pomp—rich without a show."* National Honor Society 4; Neodaondaquat 4, Art Editor 4; Rodequoit 3, 4; El Espejo 3, Art Editor 3; Sophomore Dance Committee Chairman; Spanish Dance Committee Chairman 3; Chorus 1, 3, 4; Library Club 4; Spanish Club 2, 3, 4.

Robert Byer—*"Bob."* 111 Maplehurst Road. *"A winning smile and manner shy, but nar'y a woman meets his eye."* Spanish Club 1, 2, 4; Photography Club 1, 4, Treasurer 4.

Be sure to have the girls alone next year. Robb

CLASS OF

Robert Marshall Caley — *"Robb."* 2123 Titus Avenue. *"Oh this learning, what a thing it is!"* Latin Club 1, 2.

Louise Carpenter—52 Seville Drive. *"Whatever she does, she does with ease."* Neodaondaquat 4; Rodequoit 3, 4; Latin Club 1, 2; Spanish Club 3, 4; Library Club 3, 4; Chorus 1, 2, 3, 4; Tri-Y 1; Girls' Sports Club 1, 2, 4.

Carol Marie Carter — 78 Vinton Road. *"Amiability shines by its own light."* Chorus 1, 2, 4; Girls' Sports Club 1, 2, 3, 4.

Irene Cerquone — *"Renie."* 350 Simpson Road. *"To travel life mile by mile, her round-trip ticket's a friendly smile."* Sewanhaka High School, Floral Park, Long Island 1, 2, 3.

Joan Mary Cooke—*"Cookie."* 112 Briar Lane. *"She'd have the last word with an echo."* Rodequoit 4; Spanish Club 3, 4, Treasurer 4; Office Aid 3; Senior Ball Committee Chairman; Baton Twirler 2; Drum Majorette 4; Girls' Sports Club 1, 2, 3, 4.

Zoe M. Cormack—74 Bristol Avenue. *"You have no faults or I no faults can spy."* Rodequoit 2, 3, 4, News Editor 4; Neodaondaquat 4; Junior Class Secretary; French Club 3; Spanish Club 3, 4; Chorus 1, 2, 3, 4; Girls' Sports Club 1, 2, 3, 4.

Patricia Jane Costich—*"Pat."* 222 Avondale Road. *"She has an eye that can speak though her tongue is silent."* Student Council 4; Neodaondaquat 4, Chief Typist 4; Chorus 1, 2; Girls' Sports Club 3, 4.

NINETEEN FIFTY

Edward S. Cramer—*"Junior."* 201 Thornton Road. *"A quiet chap was he; silence was his policy."* Aviation Club 1; Football 2, 4.

Arline Lucille DelMonte—*"Del."* 53 Covington Road. *"It is better to be little and shine than to be big and cast a shadow."* Spanish Club 3, 4; Chorus 1, 2, 3, 4; Office Aid 4; Girls' Sports Club 2, 3, 4.

Donald G. Dengler—*"Don."* 246 Hartsdale Road. *"Worry never wrinkled his brow."* Soccer 3; Football 4.

Donald G. DuBiel—*"Dubie."* 63 Wisner Road. *"His capers and antics would fill up a book; you'll never find him with a serious look."* Band 1, 2; Basketball 3; French Club 4.

Eleanor Mary Dunmall—*"Ellie."* 367 Barry Road. *"In her blue eyes sparkling spell —Fun and mischief surely dwell."* Rodequoit 2, 3; Chorus 1, 2, 3, 4; Office Aid 3; Girls' Sports Club 1, 2.

Gay Ehrich—3674 St. Paul Boulevard. *"Always happy, always Gay, always smiling, that's her way."* Neodaondaquat 4, Copy Editor 4; Rodequoit 2, 3, 4; French Club 3; Chorus 2, 3, 4; Special Chorus 4; Junior Prom Committee Chairman; Office Aid 2; Girls' Sports Club 1, 3, 4; Class Treasurer 1, 2.

Thomas Gilbert Eldred—*"Tom."* 121 Seville Drive. *"Things don't turn up in this world until somebody turns them up."* Latin Club 1, 2, 3; Chorus 1, 2; Photography Club 4.

CLASS OF

Richard Elliott — *"Dick."* 252 Rogers Parkway. *"The glorious privilege of being independent."* East High School, Rochester, N. Y. 1; Spanish Club 4.

John Clark Evans — *"Johnny."* 163 Sagamore Drive. *"A little nonsense now and then is relished by the best of men."* National Honor Society 4; Neodaondaquat 4, Co-Editor 4; Rodequoit 3, 4; Student Council 3; Freshman Vice-President; Junior Vice-President; Latin Club 1, 2, Treasurer 2; Visual Aid Corps 2, 3, 4; Intramurals 3.

Michael David Finegold—*"Mike."* 236 Barry Road. *"Sometimes the world knows nothing of its best men."* Student Council 4, Sergeant-at-Arms 4; Latin Club 3, Quaestor 3; Football Pep Rally Assembly Committee Chairman 4; Junior Varsity Basketball 2; Intramurals 3.

Cynthia Jane Fisher—*"Cyn."* 4185 St. Paul Boulevard. *"Pep, vim, and vigor, with a wit all her own."* Student Council 4, Corresponding Secretary 4; Neodaondaquat 4; Rodequoit 2, 3, 4; Latin Club 1, 2, 3; Latin Club Dance Committee Chairman 3; Latin Club Secretary 3; Chorus 1, 2, 3, 4; Girls' Sports Club 1, 2, 3, 4; Cheerleading 4.

Robert Flint — *"Bob."* 78 Durand Drive. *"The fire in the flint shows not until it is struck."* Band 1; Latin Club 2, 3; Soccer 4; Intramurals 3, 4.

Leon Foster — *"Gus."* 58 Somershire Drive. *"When one runs after wit, he is sure to catch nonsense."* Band 1, 2, 3, 4; Chorus 4; Soccer 4.

Karl Arley Friederich—450 Avondale Road. *"Strange to the world—He wore a bashful look—The fields his study —Nature was his book."* Band 1, 2, 3, 4.

NINETEEN FIFTY

Jane Gardner—*"Janie."* 83 Heberton Road. *"Slight is the subject but not the praise."* Chorus 1, 2, 4; Girls' Sports Club 1, 2, 3, 4.

William Gaupp — *"Bill."* 156 Oneta Road. *"The man that blushes is not quite a brute."*

Edwin W. Genf—*"Ed."* 74 Thornton Road. *"Is he bored or is he shy, Can't he talk or won't he try?"* Latin Club 1, 2; Photography Club 1, 2, 4.

Rosemary Gioia—*"Rosie."* 4073 Culver Road. *"A life that leads melodious days."* Student Council 2; Student Council Committee Chairman 3, 4; Rodequoit 3; Girls' Class Social Chairman 2, 3, 4; Latin Club 1; Band 1, 2, 3, 4, Secretary-Treasurer 4; Chorus 2, 3, 4; Girls' Sports Club 1, 2, 3, 4.

Christine Gioseffi—*"Chris."* 116 Frankland Road. *"Golden opinions from all sorts of people."* Rodequoit 3, 4, Headline Editor 4; Junior Class Treasurer; Student Council Committee Chairman 4; Latin Club 1, 2, 3, Secretary 1, President 4; Chorus 1, 2, 3, 4; Office Aid 2, 3; Girls' Sports Club 1, 2, 3, 4.

Roger Gohl — *"Rog."* 26 Winchester Road. *"He is little, he is wise, he's a terror for his size."* Chorus 2, 3, 4; French Club 3, 4; Varsity Club 2, 3, 4; Basketball Manager 2, 3; Baseball Manager 2; Football Manager 4; Photography Club 4; Radio Club 3, 4; Aviation Club 1; Intramurals 4.

Ralph E. Guenther — 74 Coolidge Road. *"He said little but to the purpose."* Neodaondaquat 4; Rodequat 3, 4; Spanish Club 4; Freshman Handbook 3, Sports Editor; Soccer 4; Intramurals 3, 4.

CLASS OF

Grace A. Haefele—*"Mike."* 660 List Avenue. *"Grace was in her steps, heaven in her eye."* Rodequoit 3; Chorus 1, 2, 3, 4; Neodaondaquat 4; Girls' Sports Club 1, 3.

Sharyl Hafner—60 Hoover Road. *"There is no fire without some smoke."* Rodequoit 3, 4, Art Editor 4; Student Council 1; French Club 3; Chorus 1, 2, 3, Special Chorus 1, 2, 3; Girls' Sports Club 1.

Margaret Ann Halligan—*"Peg."* 52 Cedarwood Road. *"Always quiet, but we know she's there."* Chorus 3, 4; French Club 3; Pages 2; Library Club 3, 4; Office Aid 4; Girls' Sports Club 4.

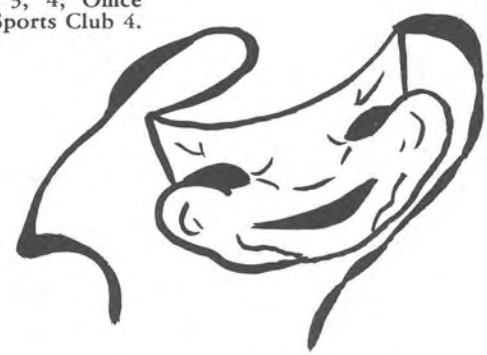

Lois Jane Hammond—700 Ridge Road East. *"What would the world do were it not for fair women."* Chorus 1, 2, 3, 4.

Lorraine Mary Harmon—*"Laurie."* 410 Titus Avenue. *"Dark hair, shining eyes, can't help but hypnotize."* Tri-Y 1, Social Chairman; Rodequoit 2; Chorus 1, 2, 3; Girls' Sports Club 1.

Norma Jean Harris—*"Norma."* 357 Scholfield Road. *"Charms strike the eye and merit wins the soul."* Elmira Academy, Elmira, N. Y. 1; Leavenworth Central, Wolcott, N. Y. 2; Rodequoit 3; Library Club 4; French Club 3; Chorus 3, 4, Special Chorus 3; Girls' Sports Club 3.

Marlene Haug—137 Winfield Road. *"It's nice to be natural when you're naturally nice."* Senior Class Secretary; Rodequoit 2, 4; Chorus 2, 3, 4; Latin Club 1; Office Aid 2, 4; Chairman of Office Aid Committee 4; Girls' Sports Club 2, 4.

NINETEEN FIFTY

Harriett Heckel—2621 Titus Avenue. *"There are many rare abilities that fortune never brings to light."* Library Club 4; Girls' Sports Club 1, 2, 3, 4.

Larry Dale Housel—*"Larry."* 146 Burwell Road. *"Not that I love study less, but that I love fun more."* Photography Club 4.

Nancy Jean Irwin—*"Nan."* 56 Filon Avenue. *"A ready wit, a happy smile, and eyes that sparkle all the while."* Cheerleading 3, 4; Girls' Sports Club 1, 2, 3, 4; Baton Twirling 2.

Diane Katafiaz—*"Di."* 177 Pine Grove Avenue. *"Laughter should dimple the cheek, not furrow the brow."* Rodequoit 3, 4, Feature Editor 4; Latin Club 1, 2, 3, Social Chairman 3; Chorus 1, 2, 3, 4; Girls' Sports Club 1, 2, 3, 4; Office Aid's Co-Chairman 3, 4.

Marilyn Kicherer—47 Lake Breeze Park. *"In a field or on a court you'll never find a better sport."* Girls' Sports Club 2, 3, 4.

Norman Kicherer—*"Norm."* 47 Lake Breeze Park. *"If silence were golden, I'd have wealth untold."*

Robert E. Kildea—*"Bob."* 318 Scholfield Road. *"The spark of humor in his eye is ready to ignite a laugh at any moment."* Aquinas 1, 2; French Club 3; Football 3, 4; Basketball 3, 4; Baseball 3, 4; Varsity Club 3, 4, Secretary 4.

CLASS OF

Jack Robert Kirchner—*"Kirch."* 63 Dake Avenue. *"I'll not budge an inch."* Latin Club 1, 2; Photography Club 1, 2, 4, President 4; Visual Aid Corps 3, 4, President 4; Football 3, 4; Varsity Club 4; Intramurals 3, 4; Neodaondaquat 4, Advertising Manager 4; Election Committee Chairman 4.

Hilda M. Klumpp — 237 Brandon Road. *"Very cheerful, up with styles, quick with comebacks and the same with smiles."* Spanish Club 2, 3, Social Chairman 2, Secretary 3; Cheerleading 3, 4; Rodequoit 3; Neodaondaquat 4, Grind Editor 4; Student Council 4, Secretary 4; Chorus 1, 2, 3, 4; Girls' Sports Club 1, 2, 3, 4.

Donald George Koenig—*"Don."* 129 Garford Road. *"Men of few words are the best men."* Football 4; Intramurals 3, 4; Neodaondaquat 4.

James Korn — *"Korny."* 8 Madison Terrace. *"Korn shall make the young man cheerful."* Visual Aid Corps 3, 4.

Joyce Anne Krieger—*"Joy."* 38 Hollywood Crescent. *"Full of pep and full of fun, liked by each and everyone."* Rodequoit 3, 4; Chorus 1, 2, 3, 4; Sports Club 1, 2, 3, 4.

Donald Kunow — *"Don."* 141 LeGran Road. *"The horn, the horn, the lusty horn, is not a thing to laugh, to scorn."* Band 1, 2, 3, 4; Chorus 4; Student Council 4; Gannett Youth Barn Representative 4; Basketball 2, 3, 4; Baseball 2, 4; Varsity Club 4; Senior Boys' Social Chairman.

Marilyn Loth—79 Barons Road. *"The speed with which that girl can rattle on."* Chorus 1, 2, 4; French Club 3, 4, Treasurer 4; Girls' Sports Club 1, 2, 3, 4.

NINETEEN FIFTY

Thelma Lundgren—*"Thel."* 81 Hoover Road. *"Winning is her smile and pleasant is her way."* Rodequoit 3, 4; Chorus 1, 2, 3, 4; French Club 4; Office Aid 3, 4; Hostel Club 1; Girls' Sports Club 1, 2, 3, 4; Senior Ball Committee Chairman.

Georgia Luther—*"George."* 803 Washington Avenue. *"Courtesy and neatness are the most treasured of virtues."* National Honor Society 4; Neodaondaquat 4, Co-Editor; Student Council 2; Chorus 2; Office Aid 2; Girls' Sports Club 3, 4.

Richard MacDonald—*"Mick."* 518 Winona Boulevard. *"Loves best of all things, his horse."*

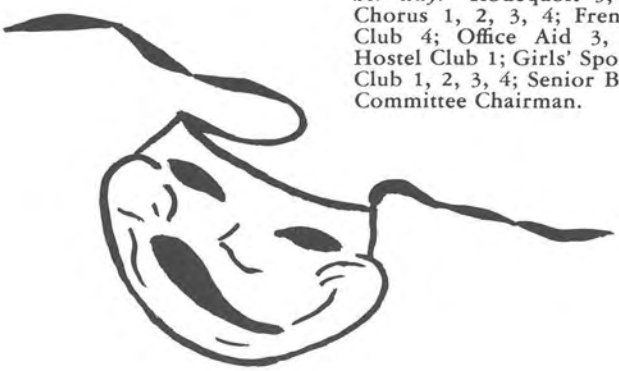

Jerry Marx—212 Huntington Street. *"If he isn't joining the fun, he's making it."* Franklin High School, Rochester, N. Y. 1, 2; Football 3; Chorus 4; Band 3, 4.

Robert F. McKinley—*"Bob."* 28 Hoover Road. *"There is one thing in school he likes quite well, that is the sound of the dismissal bell."* Latin Club 1, 2, 3; Treasurer 3; Photograhy Club 1; Football 2, 3, 4; Varsity Club 4.

Mary McMaster—*"Mickey."* 29 Wildmere Road. *"A fine person and worthy of many things."* Chorus 1, 2, 3, 4; Girls' Sports Club 1, 3, 4; Office Aid 4.

Carol Marie Moldenhauer—156 Belmeade Road. *"It is the quiet worker who often succeeds."* Rodequoit 2, 3, 4; Girls' Sports Club 1, 2, 3, 4; French Club 3, 4; Aviation Club 1, Secretary 1.

CLASS OF

Ruth Motz — *"Ruthie."* 36 Charland Road. *"I shall laugh myself to death."* Chorus 1, 2, 3, 4; Rodequoit 3; Spanish Club 1, 2, 3, 4; Girls' Sports Club 1, 3.

Alan Habrecht Mueller — 109 Briar Lane. *"Even his fun is done in quiet."* Band 1, 2, 3, 4.

Geoffrey Payne Mynott — *"Jeff."* 260 Sagamore Drive. *"A playful wisecrack, jest or pun, can do no harm to anyone."* Student Council 1, 2, 3, Second Vice-President 1, Treasurer 2; Varsity Club 3, 4, Treasurer 4; French Club 3, 4, Treasurer 3; Visual Aid Corps 2, 3, 4, Treasurer 4; Rodequoit 1, 2, 3; Basketball 1, 2, 3, 4; Baseball 1, 2, 3, 4; Golf 3.

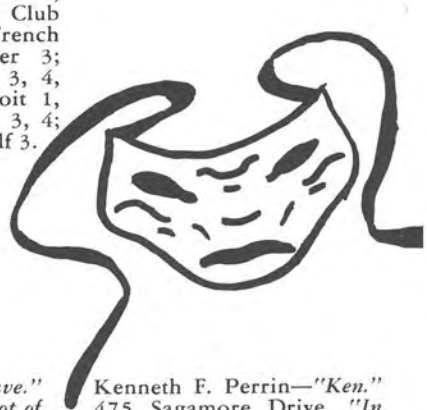

David John Paine—*"Dave."* 78 Alice Street. *"It is not of so much importance what you learn at school as how you learn it."* Aviation Club 1, 2; Spanish Club 3, 4.

Kenneth F. Perrin—*"Ken."* 475 Sagamore Drive. *"In order to do great things one must be enthusiastic."* National Honor Society 4; Neodaondaquat 4, Business Manager 4; Sophomore and Junior Class Social Chairman; Senior Class President; Latin Club 1, 2, Tribune 1, Scriba 2; Visual Aid Corps 2, 3, 4, Junior Manager 3, Senior Manager 4; Intramurals 3, 4.

Thomas Paul Pugsley — *"Pug."* 64 Adrian Road. *"From the crown of his head to the sole of his foot, he is all mirth."* Aquinas, Rochester, N. Y. 1; Latin Club 2.

James Rasbach—*"Jim."* 77 Thistledown Drive. *"Chiefly the mould of a man's fortune is in his own hands."* Hunter Tannersville Central High School 1; Student Handbook 3, Editor 3; National Honor Society 3, 4, President 4; Rodequoit 3, 4, Editor 4; Visual Aid Corps 3, 4; Latin Club 2, 3; Band 2; Intramurals 3.

NINETEEN FIFTY

Martha Anne Redfern — *"Red."* 11 Eastbourne Road. *"Life, love, laugh, learn, that's a motto not to spurn."* Chorus 1, 2, 3, 4; Band 1, 2; Rodequoit 3, 4; Spanish Club 3, 4; Office Aid 3; Student Council 4; Girls' Sports Club 1, 2, 3, 4.

Nancy D. Reed — *"Nan."* 127 Chestnut Hill Drive. *"Devout yet cheerful, active yet resigned."* Aviation Club 1; French Club 2, 3, 4; Rodequoit 3, 4, Exchange Editor 4; Neodaondaquat 4; Chorus 1, 2, 3, 4.

Marilyn Ann Rekers — 62 Thistledown Drive. *"Life is a pleasure without care; her heart is as light as her golden hair."* Chorus 2, 3, 4; French Club 4; Girls' Sports Club 2, 3, 4.

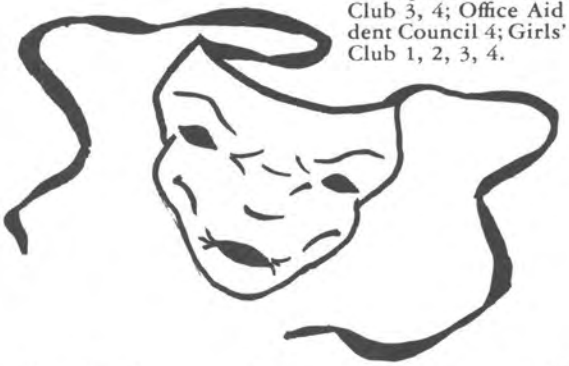

Jean Ann Ritter—230 Avondale Road. *"A smiling person lives long in our memory."* Chorus 2, 3, 4; Office Aid 2; Girls' Sports Club 3, 4.

Margaret Ann Roche — *"Peg."* 33 Wimbledon Road. *"If to her share some female errors fall, look on her face and you'll forget them all."* Kenwood High School, Baltimore, Maryland 1; Chorus 2, 3, 4; Latin Club 2; Office Aid 4; Girls' Sports Club 2, 3, 4.

Jeanne Marie Rowley — *"Jeannie."* 91 Hardison Road. *"Her deep brown eyes smile constantly."* Chorus 1, 2, 3, 4; Girls' Sports Club 1, 2, 3; Rodequoit 2, 3, 4; Neodaondaquat 4.

Harold David Russell — *"Dave."* 195 Hoover Road. *"His camera catches nature's finest and preserves it."* National Honor Society 4; Neodaondaquat 4, Photographic Editor; Rodequoit 4, Proof Editor; Student Council 1, Banking Chairman 4; Visual Aid Corps 2, 3, 4; French Club 3, Boys' Social Chairman 3; Photography Club 1, 2, 4, Vice-President 2.

CLASS OF

John Robert Sable—*"Jack."* 36 Belmeade Road. *"Love's my petition, all my ambition."* Baseball 1; Basketball 1.

Glenn Alan Scanlan—*"Cub."* 242 Wimbledon Road. *"Every man has business and desire, such as it is."* Photography Club 4.

Arline E. Sholes—150 Armstrong Avenue. *"One reason why men prefer blondes."* Secretary Freshman Class; Secretary Sophomore Class; Student Council 2; Rodequoit 1, 2, 3, 4; Chorus 1, 2, 4; Girls' Sports Club 1, 2; Junior Prom Coronation Committee Chairman.

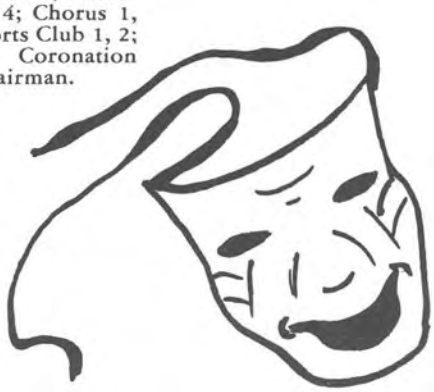

Carol Slocum — *"Blondie."* 67 Thorncliffe Drive. *"She's here, she's there, she's everywhere."* Rodequoit 3, 4; Chorus 1, 2, 3, 4; Special Chorus 3, 4; French Club 3, 4, Committee Co-Chairman; Girls' Sports Club 1.

Maureen Smaling—*"Renee."* 207 Thorndyke Road. *"Women are made to give our eyes delight."* Rodequoit 3.

Christine Smallenburg — *"Chris."* 412 Cooper Road. *"A good loser, but she usually wins."* Rodequoit 2, 3, 4; Chorus 1, 2, 3, 4; French Club 3; Office Aid 4; Girls' Sports Club 1, 2, 3, 4.

Mary Jean Smith—*"Mary."* 69 Heberton Road. *"I dare not trust these eyes; they dance in mists, and dazzle with surprise."* Chorus 1, 2, 3, 4; Latin Club 1; Spanish Club 4.

NINETEEN FIFTY

Jeanne Fredericka Spindler —*"Spindy."* 687 Titus Avenue. *"The enduring elegance of masculine friendship."* Rodequoit 3; Chorus 2, 4; Girls' Sports Club 3.

Mary Spittal—67 Chimayo Road. *"She had wit and will, and so her tongue lay seldom still."* Chorus 1, 2, 3, 4; Girls' Sports Club 1, 2, 3, 4.

Joanne Hazel Stamp—*"Jo."* 54 Covington Road. *"Life is not life at all without delight."* Chorus 1, 3, 4; Photography Club 1; Swimming 1.

William Stanwix — *"Bill."* 138 Hartsdale Road. *"I have traveled far and wide."* Rodequoit 1, 2.

John Stark—*"Jack."* 586 List Avenue. *"Trouble rides behind and gallops with him."* Senior Class Vice-President; Student Council 3, Publicity Manager; Rodequoit 3, 4, Sports Editor 4; Latin Club 1, 2; Visual Aid Corps 3, 4; Golf 3, 4; Baseball 2.

Stephen Stott—*"Steve."* 67 Wimbledon Road. *"It's not if you've won or lost, but how you've played the game."* Senior Class Treasurer; National Honor Society 4; Rodequoit 4, Circulation Manager; Spanish Club 1, 2; Basketball 3, 4; Varsity Club 4, Treasurer.

Alton Stowell — *"Al."* 16 Dumont Street. *"An athlete who has stood the test and still stands out among the best."* Sophomore Class President; Student Council 2; Latin Club 1, 2; Football 1, 2, 3, 4; Basketball 1, 2, 3, 4; Baseball 1, 2, 3, 4; Varsity Club 2, 3, 4, President 4.

CLASS OF

Dian Sutter—*"Di."* 142 Cooper Road. *"A soft answer is specific cure for anger."* Rodequoit 3, 4; Chorus 1, 2, 3, 4; Spanish Club 3; Latin Club 1; Girls' Sports Club 1, 2, 3, 4; Hostel Club 1.

Lawrence R. Swanson—*"Larry."* 6 Oneta Road. *"Oh why should life all labor be?"* Solvay High School, Syracuse, N. Y. 1, 2; Ski Club 3.

Roberta Sweetland — 152 Burwell Road. *"Her lovely looks a sprightly mind disclose, quick as her eyes and as unfixed as those."* Rodequoit 1, 3, 4; Chorus 1, 2, 3, 4; Latin Club 1, 2, 3; Assembly Committee Co-Chairman 4.

Hans Tanner—275 Somershire Drive. *"A good beginning is half the work."* Student Council 4, Noon-hour Recreation Committee Chairman 3; Rodequoit 4, Business Manager; Spanish Club 2, 3, 4, President 4; Visual Aid Corps 3, 4; Intramurals 3, 4; Junior Prom Refreshment Committee Chairman; Senior Ball Refreshment Committee Chairman.

Carolyn E. Tarplee — *"Carol."* 84 Catalpa Road. *"I am tipsy with laughing."* Rodequoit 3, 4; Chorus 3, 4; Latin Club 2; Tri-Y 1.

David Thompson—*"Dave."* 729 Titus Avenue. *"Life is a bed of roses but oh, those thorns!"* Rodequoit 1, 4; Chorus 3, 4; IAC 4.

Dickson Thronson—*"Dick."* 89 Parkview Terrace. *"A man of might and lots of fight."* Varsity Club 2, 3, 4; Football 1, 2, 3, 4; Baseball 2; Ski Club 3; Office Aid 4; Assembly Committee 4.

NINETEEN FIFTY

Peter J. Turney — *"Pete."* 153 Somershire Drive. *"Efficient, reserved, and always polite, but deep in his eyes shines a mischievous light."* National Honor Society 4; Student Council 1, 3, Constitutional Committee Chairman 3; Spanish Club 1, 2, 3, 4; Visual Aid Corps 2, 3, 4; Basketball 3; School Printer 3, 4; Bus Token Salesman 3; Junior Prom and Senior Ball Ticket Committee Chairman; Band Business Manager 3; Chorus Business Manager 3.

Richard VanWyckhouse — *"Tank."* 81 Amerige Park. *"It's well for one to know more than he says."*

Donald Voellinger—*"Don."* 845 Ridge Road East. *"A man's own manner and character is what best becomes him."* Neodaondaquat 4, Proof Editor; Rodequoit 3, 4; Chorus 2, 3, 4, Special Chorus 3, 4; French Club 3, 4; IAC 4, Co-Chairman; Aviation Club 1.

Mary Louise Warren — *"Mary Lou."* 409 Simpson Road. *"To be good natured is desired by all."* Neodaondaquat 4; Rodequoit 1; Student Council 4; Latin Club 1, 2; Spanish Club 3, 4; Chorus 1, 2, 3, 4; Girls' Sports Club 1, 2, 3, 4.

Mary Ann Weeks—4202 St. Paul Boulevard. *"An artist to her very fingertips."* Neodaondaquat 4, Assistant Art Editor; Rodequoit 3; French Club 4, Social Chairman; Office Aid 4; Girls' Sports Club 2, 3, 4.

Phyllis Welker—*"Phe."* 168 Somershire Drive. *"She who is good is happy."* Student Council Elections Committee 3, 4; Rodequoit 4; Neodaondaquat 4, Assistant Typing Editor; Chorus 1, 2, 3, 4; Latin Club 1; Library Club 3, 4, Social Chairman 4; Junior Tri-Y 1.

Joan M. Wells—*"Bonie."* 74 Hoover Road. *"Great and good are the actions done by many whose worth is never known."* Student Council 3, 4; Bus Committee 3; Election Committee 4; Alternate Representative 3; Neodaondaquat 4, Paste Editor; Rodequoit 3, 4; Chorus 1, 2, 3, 4; Girls' Sports Club 1, 2, 3, 4; Publicity Committee Senior Ball Chairman 4; French Club 3, 4; Hostel Club 1; Bowling Club 1.

Peter Whitcombe—*"Scrooge."* 3108 St. Paul Boulevard. *"Wit and wisdom are born with a man."* President, Freshman Class; National Honor Society 3, 4, Vice-President 3; Student Council 2, 3, 4, First Vice-President 3, President 4; Rodequoit 3, 4; Latin Club 1, 2, 3, Aedile 2, Consul 3; Visual Aid Corps 2, 3, 4, Secretary 4; French Club 4.

John Robert Whitney—*"Johnny."* 190 Garford Road. *"He has a start—a flair for art."* John Marshall High School, Rochester, N. Y. 1, 2, 3; Football 4; Intramural Basketball 4.

CLASS OF NINETEEN FIFTY

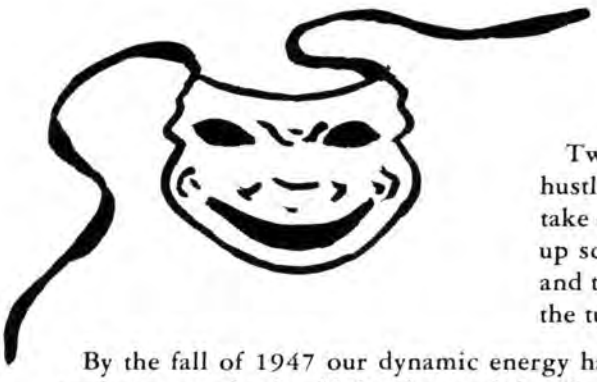

"All the world's a stage,
And all the men and women merely players."

Two score and six months ago the class of 1950 was hustled through the halls of I. H. S. for the first time to take our respective roles in our world. To assure a bang-up school year, we elected Peter Whitcombe, president; and then, using St. Valentine as the theme, we romped to the tunes of the juke box at the annual frosh party.

By the fall of 1947 our dynamic energy had been somewhat tamed. We chose Alton Stowell soph commander-in-chief and named Geoffrey Mynott and Hilda Klumpp sovereigns of the tenth grade dance, Kaptain Kidd's Kapers.

Jeff Mynott presided over us during our junior year. Highlights of our first experience as upper classmen were the December hop, Naughty Ninety Nonsense, and the junior prom, Oriental Fantasy, held April 9. With James Rasbach as chairman, the class sponsored Red Cross drive achieved a tremendous success when it rang up a grand total of $172.87.

Suddenly we found ourselves seniors. Kenneth Perrin took over the reins of the class while James Rasbach piloted the Rodequoit, and Georgia Luther and John Evans manned the Neodaondaquat. Forgetting tradition, we staged the senior ball in December amid fragrant evergreens and a lighted cotton snowman.

Now, as the curtain is drawn on the last act of our high school life, we shall step into another stage, an uncloistered world at the threshold of the second half of the twentieth century. With us we take a more mature knowledge and a heart full of priceless memories that will endure even in an atomic age.

Nancy Bookout

Presenting

Act II

Understudies

Junior Officers

Standing: G. Raitt, President; P. Metzger, Vice-President; P. Dunsker, Boys' Social Chairman; Mr. Dodge, Adviser. *Seated:* N. Phelan, Secretary; J. Bantleon, Girls' Social Chairman; K. Harbison, Treasurer.

JUNIORS

Back Row: D. Stonely, F. Weaver, R. Pawley, T. Dangelmaier, R. Michel, J. Carter, R. Willis, R. Vercruysse. *Second Row:* H. Lomb, M. Williamson, R. Freemen, E. Hall, P. Marks, S. J. Borchard, J. Williamson, W. Peck. *First Row:* P. Keenan, B. Martin, D. Faso, C. Scudder, D. Wainwright, B. Winans, C. Golisano, J. Locke.

Back Row: B. McPherson, D. LaBaer, M. Bader, T. Holtz, F. Gianforti, D. Johnson, W. Borland, T. Schantz. *Second Row:* A. Vaisey, J. Parsells, S. Sharf, J. Frey, P. Wahl, J. Taylor, C. Sweetland, W. Trautman, N. Weber. *First Row:* R. Makin, B. Monroe, B. Wehner, L. Johnson, E. Lewis, J. Schleber, J. Bantleon, J. Sheehan.

JUNIORS

Back Row: A. Eisenbraun, N. Albrecht, R. Pierson, T. Baldwin, R. Ecker, J. Trenkler, R. MacDonald, I. Goodwin. *Second Row:* B. Spuck, A. Wandawitz, C. Sweet, B. Bliss, P. Spuck, V. Trabold, J. Weckelman, B. Sewilo, J. Kingston. *First Row:* P. Dunskee, T. Harper, J. Lawson, D. Fitch, J. Lauterbach, N. List, M. Boddy, D. Miller, V. Rowley.

Back Row: J. Koch, G. Raitt, J. Hughes, W. Ruoff, T. Masterson, J. Urbach, K. Anderson, K. Warschkow. *Second Row:* M. Lyders, C. Mahle, M. Folts, P. Reed, N. Edmonds, P. Pinkley, B. Dietz, J. Pressley. *First Row:* W. Plumb, A. Eisenhauer, B. Wheeler, M. Sheehan, S. Stillwell, K. Harbison, P. Metzger, D. Snell, L. Kay.

Its been nice knowing you and I hope you pass everything the year. Donald Brethen

JUNIORS

Back Row: T. Schauman, R. Brethen, T. Braun, P. Condax, J. Eggert, W. Rousos, R. Peck, T. Jameson. *Second Row:* J. Hebbe, N. Nichols, S. Miller, S. Weber, J. Leonhard, S. Best, J. Dierkes, C. Farruggia. *First Row:* D. Owen, J. Kuffner, N. Phelan, J. Schlenker, C. Baart, G. McVea, P. Kelly, J. Spittal.

SENIOR FAREWELL

Ah, give us our dear old school of dreams
With its famous champion teams.
And with those dreams, we'll always recall
The Junior Prom and the Senior Ball.

Along with these, the folks who taught.
We must admit, we learned a lot.
Remember when we first came here?
We crept around and lived in fear.

The soph and junior years were great,
But our fun is over; it's getting late.
Time is pressing on us now,
But we'd like to make our final bow.

Donald Dengler

Soph Officers

Ticket No. 1: E. Doser, *President*; J. Ocorr, *Vice-President.*

Ticket No. 2: M. Steffens, *Secretary*; D. Schoepfel, *Treasurer*; Mrs. Lalonde, *Adviser.*

Ticket No. 3: D. Nadeau, *Boys' Social Chairman*; N. Jennens, *Girls' Social Chairman.*

SOPHS

Back Row: J. Steidle, G. Winfield, D. Wells, C. Hogestyn, J. Hayes, C. Morrison, N. Schwonke, R. Myer. *Second Row:* C. Talbot, C. Dangler, J. Taylor, J. Berg, G. Boyce, S. Rudman, B. Seils, P. Elliott. *First Row:* C. Zicari, C. Cook, P. Carroll, E. Record, E. Vercolen, J. Battle, E. Leto, N. Graham.

Back Row: R. Smallridge, L. Masten, D. Nadeau, N. Ellinwood, C. Grimm, H. Rekers, W. Paduana, R. Smith. *Second Row:* G. Howard, J. Cooper, J. Crissy, B. Williams, M. Schue, K. Payment, S. Schrodt, R. Shepard, M. Bastian. *First Row:* G. Conolly, L. Geer, N. Leiske, A. Loete, W. Costanzo, E. Doser, A. Muehler, H. Cherney, C. Fitch.

SOPHS

Back Row: B. Penlon, P. Darling, W. Twitchell, S. Thorne, S. Moore, L. Stephens, B. Buyck, F. Stone, D. Evans, D. Cone. *Second Row:* E. Russell, B. Kamb, P. Keppler, P. Helfer, C. Petramalo, J. Parr, J. Uehling, R. Worden. *First Row:* S. Titus, E. Dermond, A. Heinrich, B. Begy, D. Kroechel, B. McGuire, A. Bogardus, G. Donnell, J. Shaw.

Back Row: R. Duerr, C. Stanton, G. Bassett, R. Cody, J. Ocorr, P. Benjamin, D. Lannin, P. Gassenmeyer. *Second Row:* G. Hamberger, C. Sutter, J. Rebis, C. Lundgren, E. Hering, E. McFarlane, C. Amer, N. Jennens, P. Watkins. *First Row:* D. Luehm, E. Brockmann, P. Curry, J. Hoenig, D. Schuler, D. Manning, J. Bliss, J. Jenkins, D. Marchand.

SOPHS

Back Row: D. Crossett, M. Trent, R. Freese, R. Stanton, J. DeGrazia, R. Acker, N. Kistler, R. Schlottman. *Second Row:* D. Heuer, A. McDougal, R. Werley, N. Lochner, J. Suter, M. Turner, D. Weimer, B. Silberstein, R. Roecker. *First Row:* D. Weber, H. Finegold, I. Alongi, N. Keister, R. Voelker, J. Williams, P. Crittenden, C. Lucksinger, D. Baker.

Back Row: J. Eaton, L. Elliott, A. Ashman, J. Cronau, V. McCrossen, B. Allart, E. Sauerbier, H. Schue, J. Fischer. *Second Row:* J. Thorne, D. Katafiaz, C. Topel, D. Fice, A. Gerace, B. Seybolt, D. Conge, R. Armstrong, D. Schoepfel. *First Row:* H. Lawrence, B. Penlon, L. Rosen, M. VanEpps, M. Steffen, L. Morf, J. Hilton, W. McCormick.

Frosh Officers

Back Row: E. Cooper, Secretary; J. LoMonaco, Treasurer; M. Keenan, Boys' Social Chairman. *Front Row:* V. Dummall, Vice-President; J. MacDonald, Girls' Social Chairman; C. Reiners, President; Mr. White, Adviser.

Best wish + good luck now + years to come. Tony Borelli

FRESHMEN

Back Row: R. LoMonaco, A. Kupfer, R. Andrews, W. Knack, A. Borelli, D. Holtz, J. Nolan, J. Trenkler, R. Young, R. McGraw. *Second Row:* R. Parsons, D. DeMetsenaere, C. Byer, B. Johnson, U. Buhrer, M. Pfleghar, C. Mors, D. Wahl, K. Pearce. *First Row:* A. Fuierer, W. Mix, M. Lipani, P. Sisca, B. Williams, N. Miller, L. VanDeVoorde, J. Mattison, J. DeSmith, R. Evans.

Back Row: E. Strassner, B. Ford, H. Willis, T. Moffitt, W. Koenig, J. Wilder, K. Guenther, J. Paris, C. Fullerton. *Second Row:* M. L. Carson, S. Werth, A. Manchester, C. Anderson, B. Baase, S. Becker, C. Robertshaw, P. Groh, E. Sherman, A. Caves. *First Row:* M. Keenan, T. Scott, J. Peo, C. Reiners, L. Rickner, W. Cole, J. ReVelle, D. Vragel.

FRESHMEN

Back Row: R. Pawley, O. Lawrenz, P. Woodley, D. Phillips, J. Hill, R. Heidt, D. Taylor, H. Long. *Second Row:* P. McCabe, B. Tishkoff, M. Ries, R. Imes, J. Bieber, C. Duffy, V. Dunmall, B. Milligan, J. Reddig. *First Row:* H. Garrett, L. Becker, R. VonBargen, D. Shepard, R. Salzer, W. Ashmore, A. Smith, D. Danby, D. Kuhn, S. Fox.

Back Row: R. Kessler, S. Rowell, G. Housel, K. DeVey, J. Prokop, D. Kaufman, A. MacFarlane, R. Hills, R. Gleisle. *Second Row:* R. Scudder, C. Spuck, N. Bush, G. Welsh, J. Empey, J. Lesslie, S. Johnson, F. Fessler, D. Arquit. *First Row:* D. Cooke, J. Volpe, J. Dangelmaier, L. Wellington, B. DeVos, K. Baldwin, H. McIntosh, J. Hendrickson, W. Walliser.

FROSH

Back Row: J. Crane, R. Weyl, L. Waltuck, R. VanWyckhouse, R. Strom, J. Quick, J. Carletta, R. Howe, G. Britton. *Second Row:* J. Cerquone, J. Barber, J. Cormack, J. MacDonald, M. Russell, B. Graham, E. Cooper, D. Eggers, M. Wood, J. Loiacono, C. Bradshaw. *First Row:* B. Lawrenz, H. Mull, J. Lochner, W. Johnson, J. West, D. Long, R. Brunner, R. Allen, J. Lent.

Back Row: R. Pawley, J. McCann, B. Crissy, J. Shaffer, B. Mueller, C. Brigham, J. Emmerling, R. Wiesner, W. Thorne. *Second Row:* D. Henderson, P. Sheehan, A. Yahn, J. Jordan, M. Borchard, A. Littlefield, R. Kicherer, D. Hehir, P. McAnally. *First Row:* W. Weiss, D. Hoffman, A. Costich, C. Schwab, S. Schoeffler, P. Holden, P. Sabin, G. Blom.

Intermission

1. Unh!
2. Double exposure.
3. Where are the uniforms?
4. Who's who?
5. Your move.

1. "Is *every*body happy?"
2. "Beauty and the beast"
3. "And one, and two, - - - -"
4. "Let 'em have it, boys!"
5. "Is it that good?"
6. "No time for modesty"
7. "Where's Zigfield?"
8. "Young man with a horn"
9. "Contino?"
10. "Bibbidi, Bobbidi, Boo"
11. "Steady there"

WE'RE OFF TO THE
CINDERELLA BALL

WE'RE OFF TO THE
CINDERELLA BALL

1. "Swing your partner."
2. "Put another nickel in."
3. "Well, aren't you wise?"
4. S. O. S. - - - A. A. A.
5. "How many?"
6. "I'm taking a survey."
7. "Number 28—one column—17 count?"
8. "Over the goal!"
9. "Encore!"
10. "Hallelujah!"
11. "Baby, it's cold inside."

6

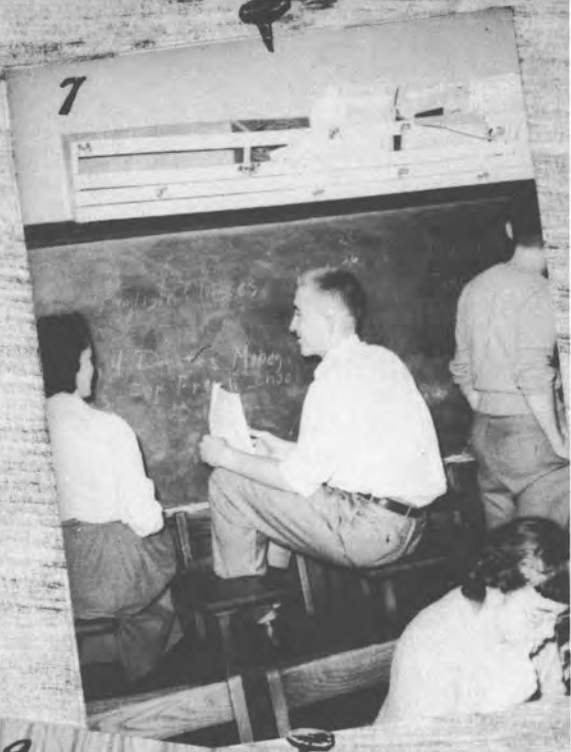
7

8
TODAY'S TOTAL
22 23 25

9

10

11

TORONTO VISITORS

1. "The center of attraction"
2. "This must be how goldfish feel."
3. "You see, it's like this —."
4. "Hands across the border"
5. "M-m-m-m-m good"
6. "Where's Dinah?"

Presenting

Act III

Activities

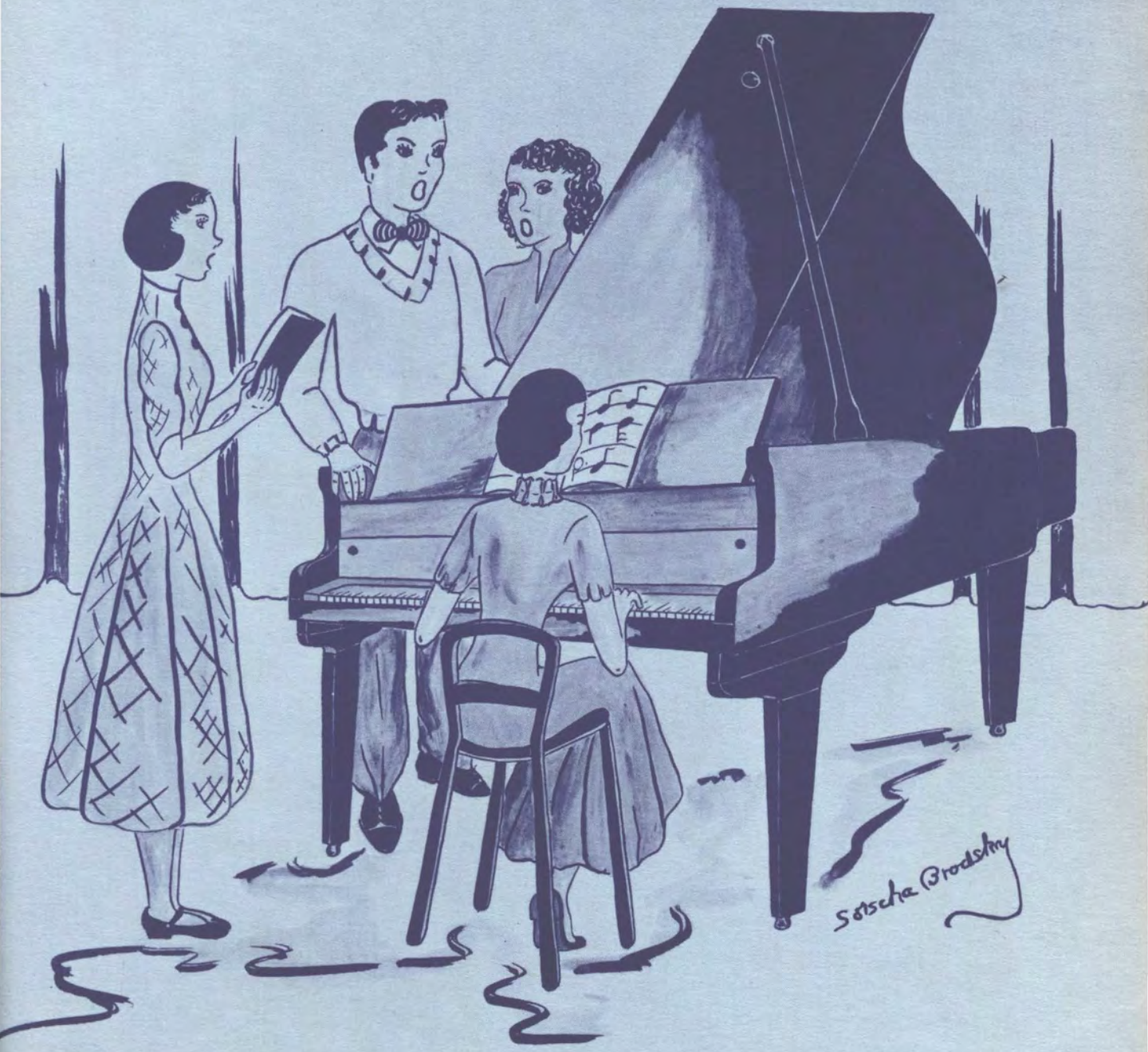

STUDENT COUNCIL

Back Row: D. Kaufman, D. Crossett, R. LaBaer, M. Finegold, G. Hamberger, B. Baase. *Second Row:* P. Costich, H. Tanner, N. Phelan, A. Littlefield, B. Silberstein, C. Lundgren, R. Scudder. *Seated:* M. Redfern, J. Leonhard, J. Parsells, B. Tishkoff, V. Dunmall, A. Heinrich.

EXECUTIVE COUNCIL

This has been an energetic year in the history of our three-year-old Council. The program included the revision of the school Constitution and the selection of a new school song. Co-sponsoring all club dances, Council members engineer school elections, provide noon-hour recreation, conduct school drives, direct student affairs, and supervise the exchange visits between Irondequoit and East York Collegiate Institute of Toronto.

Standing: C. Fisher, Corresponding Secretary; E. Doser, Treasurer. *Seated:* H. Klumpp, Secretary; P. Whitcombe, President; Miss Burton, Adviser; B. McPherson, Vice-President; N. Jennens, Second Vice-President.

NATIONAL HONOR SOCIETY

Standing: P. Whitcombe, J. Evans, S. Stott, K. Perrin, J. Rasbach, Mrs. Fattig, D. Russell.
Seated: S. Brodsky, G. Luther, S. Ballard, N. Bookout.

National Honor Society is composed of students who have met the highest standards of scholarship, service, character, and leadership. Tapping assemblies, at which students are admitted to the society, are held twice each year. This society is responsible for the flag salute at each assembly, supervises the service plaque in the lower hall and sponsors one money raising project each year to build up a scholarship fund. Mrs. Dorothy Fattig serves as adviser.

NEODAONDAQUAT

Back Row: D. Russell, J. Kirchner, K. Perrin, D. Voellinger. *Second Row:* Miss Perlet, S. Brodsky, J. Wells, G. Ehrich, H. Klumpp. *First Row:* P. Costich, G. Luther, J. Evans, M. A. Weeks, P. Welker.

The members of the annual staff, a senior organization, work throughout the year to bring students and teachers a pictorial record of the year's events. Numerous students aid in the work of a successful publication. Photography, art work, and editing, consuming much time and work, are contributed by seniors. Donating many afternoons, Miss Pauline Perlet advises the group.

RODEQUOIT

Standing: D. Russell, S. Stott, H. Tanner, D. Katafiaz, C. Gioseffi, I. Bohn, N. Reed, R. Sweetland. *Sitting:* Miss Butler, Adviser; J. Rasbach, S. Ballard, N. Bookout, J. Stark, Z. Cormack.

Winning awards either in the field of editorials, news writing, or features is a common occurrence to Rodequoit. A member of the National Scholastic, Empire State School, and Genesee Valley Press Associations, the paper is a monthly publication. The staff, along with the proofreaders, headliners, and typists experience many late hours in work before the finished product reaches the hands of its readers. Rodequoit is under the advisership of Miss Norma Butler.

BAND

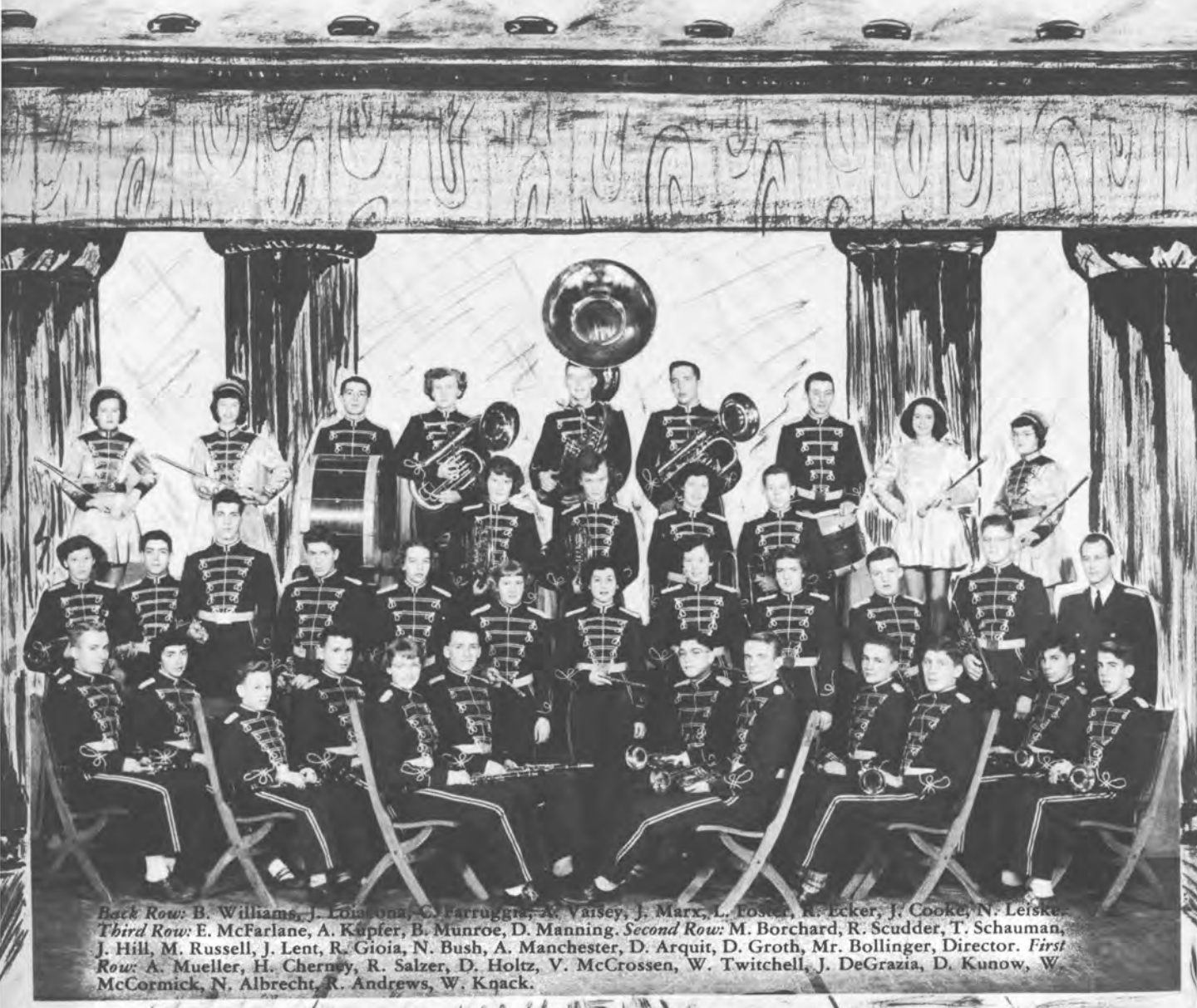

Back Row: B. Williams, J. Lomabona, C. Farruggia, A. Vaisey, J. Marx, L. Foster, R. Ecker, J. Cooke, N. Leiske. *Third Row:* E. McFarlane, A. Kupfer, B. Munroe, D. Manning. *Second Row:* M. Borchard, R. Scudder, T. Schauman, J. Hill, M. Russell, J. Lent, R. Gioia, N. Bush, A. Manchester, D. Arquit, D. Groth, Mr. Bollinger, Director. *First Row:* A. Mueller, H. Cherney, R. Salzer, D. Holtz, V. McCrossen, W. Twitchell, J. DeGrazia, D. Kunow, W. McCormick, N. Albrecht, R. Andrews, W. Knack.

CHO

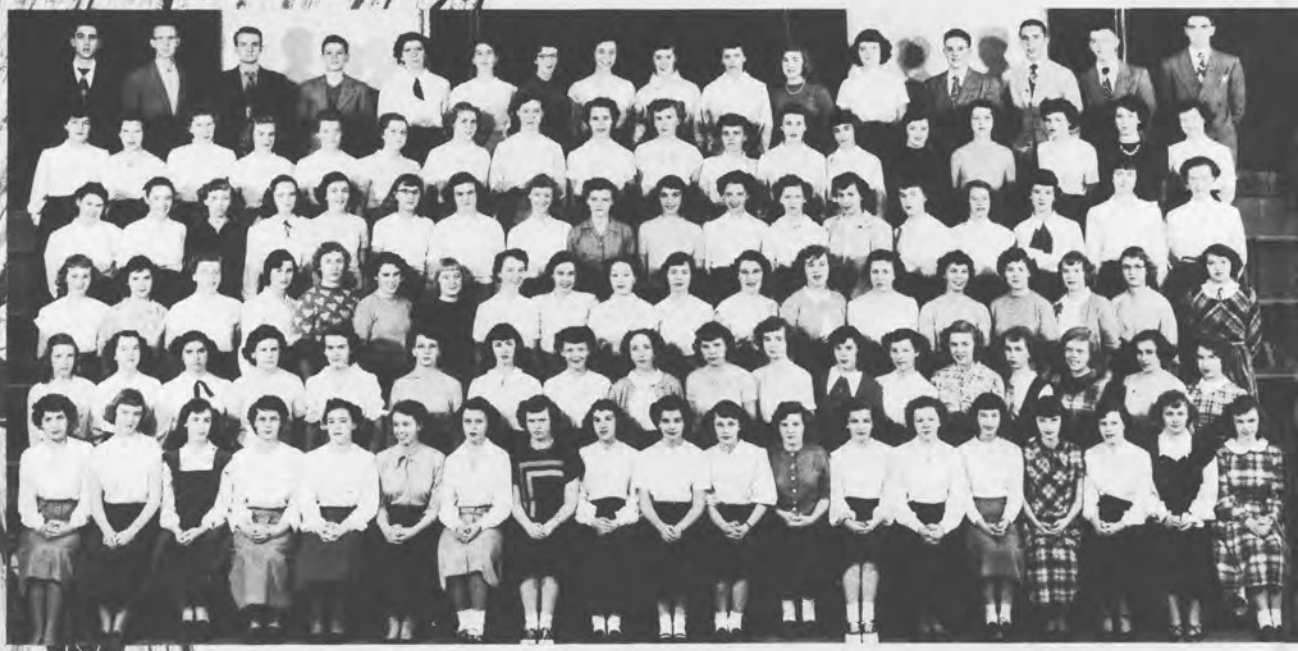

First Row: M. Loth, J. Krieger, V. Horn, J. Spindler, P. Kelly, D. Owen, D. Faso, J. Pressley, D. Katafiaz, Gioseffi, U. Buhrer, K. Baldwin, E. Sherman, E. Brockmann, J. LaConna, J. Mattison, M. Steffen, P. Crittend H. McIntosh. *Second Row:* G. Haefele, J. Suter, B. Buyck, J. Empey, M. Rus, C. Scudder, A. Gerace, S. Schro P. Carroll, J. Cormack, C. Anderson, B. Johnson, M. Borchard, J. MacDonald, B. Milligan, C. Robertshaw, Wood, S. Fox. *Third Row:* M. L. Turner, P. Watkins, C. Lundgren, A. Heinrich, C. Sweetland, W. Trautman, Pinkley, N. Weber, M. Redfern, J. Rowley, Z. Cormack, T. Lundgren, C. Smallenburg, D. Sutter, J. Beckm J. Dunmall, G. Ehrich. *Fourth Row:* J. Jenkins, A. Ashman, J. Bliss, C. Talbot, P. Keppler, J. Emmerling, G. Wel E. Spack, J. Spittal, P. Marks, A. Wandawitz, S. J. Borchard, J. Williamson, V. Trabold, N. Phelan, G. Howa M. Lyders, J. Parsells. *Fifth Row:* B. Tishkoff, D. DeMetsenaere, N. Albrecht, C. Slocum, B. Baase, C. Coop M. Fells, S. Weber, J. Leonhard, A. Vaisey, C. Baart, J. Lesslie, J. Jordon, C. Byer, N. Harris, P. Halligan, Mueller, J. Hayes. *Sixth Row:* A. Eisenbraun, P. Kenyon, D. Kunow, J. Uehling, M. Williamson, L. Waltuck Moore, L. Hamburger, J. Cooper, J. Cronau, C. Hogestyn, S. Thorne, B. Freese, L. Foster, J. Marx, D. Cross

RUS

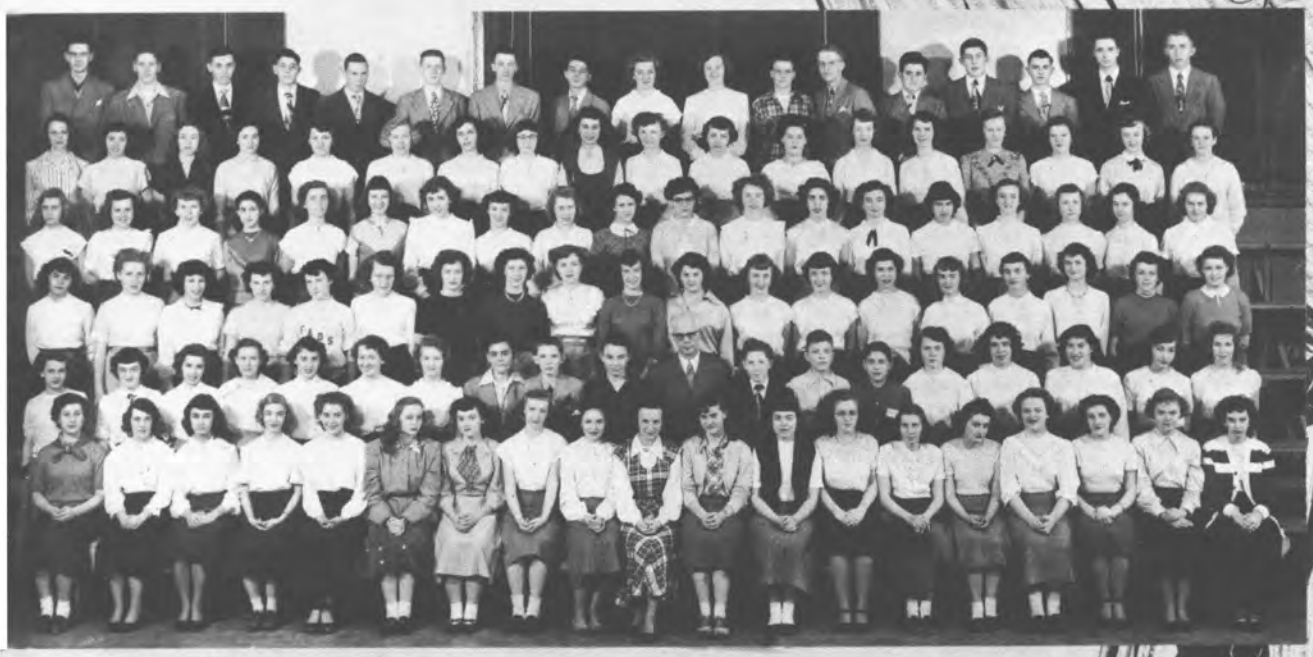

First Row: R. Gioia, N. Keister, I. Alongi, N. Miller, B. Begy, M. Spittal, R. Motz, J. Danglemaier, P. Groh, C. Schwab, L. Wellington, S. Brodsky, M. Carson, M. Sheehan, A. Bogardus, P. Curry, L. Morf, D. Weiner, S. Rudman. *Second Row:* N. List, N. Leiske, D. Luehm, B. Williams, E. Lewis, K. Harbison, S. Stilwell, J. DeSmith, W. Cole, R. Gohl, Mr. Parker, R. Allen, G. Blom, R. Brunner, B. Seybolt, C. Petramalo, B. Lawrenz, L. VanDe-Voorde, C. Duffy. *Third Row:* M. Lipani, J. Parr, C. Sutter, C. Dangler, C. Cook, B. Seils, P. Helfer, B. Munroe, J. Schlieber, J. Kingston, P. Reed, A. Sholes, H. Klumpp, C. Fisher, M. A. Roche, M. L. Warren, I. Bohn, M. Hang, T. Paine. *Fourth Row:* C. Carter, J. Gardner, L. Carpenter, N. Reed, R. Sweetland, J. Crissy, B. A. Williams, R. Shepard, D. Fice, M. Bastian, P. Thithka, P. McCabe, E. Sauerbier, S. Becker, S. Reynolds, J. Shaffer, A. Costich, B. Graham, M. Pfleghar. *Fifth Row:* L. Stephens, C. Sweet, J. Taylor, S. Best, E. Hall, J. Brockman, B. Probst, N. Bookout, B. Wheeler, S. Miller, B. Bliss, B. Wehner, R. Freeman, C. Mahle, C. Fullerton, S. Werth, L. Young, J. Reddig. *Sixth Row:* W. Plumb, B. Stanton, C. Pfeiffer, J. DeGrazia, H. Willis, D. Thompson, B. Ecker, C. Farruggia, J. Ritter, M. Rekers, R. Smith, C. Morrison, P. Dunsker, N. Albrecht, D. Holtz, D. Voelinger, B. McPherson.

S. Brodsky

LATIN CLUB

Back Row: M. Bader, A. Vaisey, P. Keenan, C. Fullerton, N. Bush, B. Williams, L. Stephens, P. Benjamin (deceased). *Second Row:* C. Brigham, C. Mahle, B. Wehner, J. Bliss, D. Wainwright, H. Finegold, N. Lochner, M. Turner, Miss Burton, Adviser. *First Row:* V. Dunmall, J. Weckelman, J. Reddig, D. Manning, D. Eggers, M. Steffen, B. McGuire, E. Leto.

Circle: J. Badura, Aedile; A. Heinrich, Proctor; J. Cooper, Scriba; Miss Burton, Adviser; P. Keenan, Consul; M. Turner, Tribune.

Back Row: J. DeGrazia, M. A. Lyders, J. Cooper, B. Bliss, G. Howard, A. McDougal, A. Ashman, R. Meyer. *Second Row:* B. Winans, M. Bastian, A. Heinrich, M. Trent, N. Jennens, A. Manchester, M. Pfleghar, R. Imes. *First Row:* J. Lawson, S. Schoeffler, A. Littlefield, N. Graham, C. Robertshaw, J. Badura, P. Crittenden, U. Buhrer.

Circle: N. Jennens, Aedile; M. Bastian, Quaestor; M. A. Lyders, Consul; A. Manchester, Aedile.

SPANISH CLUB

Back Row: R. Guenther, B. McPherson, P. Turney, T. Masterson, R. Byer, D. Paine, L. Bloechl, R. Elliott, B. Martin, J. Sheehan, D. Lannin, E. Doser, E. Dermond. *Second Row:* G. Hamberger, J. Leonhard, B. Brobst, R. Freeman, M. J. Smith, E. McFarlane, P. Pinkley, C. Cook, P. Watkins, S. Brodsky. *First Row:* M. Redfern, J. Schleber, L. Carpenter, Z. Cormack, C. Scudder, M. L. Warren, J. Kingston, R. Motz.

Circle, Back Row: J. Cooke, Treasurer; C. Sweetland, Vice-President; H. Tanner, President. *Front Row:* Miss Alessi, Adviser; P. Dunsker, Social Chairman; M. Bayer, Secretary.

FRENCH CLUB

Back Row: D. Voellinger, M. Rekers, B. Wheeler, J. Parsells, J. Cronau, M. Folts, K. Perrin, P. Whitcombe. *Second Row:* Mrs. Fattig, J. Nichols, T. Lundgren, D. Fice, N. Bookout, C. Slocum, M. Loth, W. Trautman, N. Weber. *First Row:* L. Kay, P. Elliot, B. Silberstein, M. Sheehan, L. Rosen, I. Alongi, N. List, D. Weber.

Circle, Back Row: Mrs. Fattig, Adviser; J. Parsells, Vice-President; B. Wheeler, Secretary; M. Loth, Treasurer. *Seated:* M. A. Weeks, Social Chairman; N. Bookout, President.

V. A. C.

Back Row: B. McPherson, J. Kirchner, R. Pawley, P. Turney, R. Makin, G. Mynott, T. Masterson, P. Whitcombe, K. Perrin. *Second Row:* Mr. Wagner, Adviser, J. Evans, D. Nadeau, D. Russell, T. Baldwin, M. Bader, J. Urbach, C. Morrison, J. DeGrazia, J. Korn. *First Row:* J. Stark, R. MacDonald, H. Tanner, D. Heuer, P. Dunsker, H. Finegold, E. Doser, J. Rasbach, P. Metzger.

V. A. C. is composed of sophomore, junior and senior boys who maintain B plus averages in school subjects. Members of this organization run movie projectors for classes and operate the public address system. Under the guidance of Mr. Harry Wagner, the V. A. C. sponsored a juke box dance called the "Flicker Frolic," April first.

RADIO CLUB

Catering to radio enthusiasts, the radio club lists as its activities, operating the cafeteria amplifier for announcements and music, the study of radio parts and simple circuits. More experienced members supervise the work of novices. Membership is open to boys and girls from all classes. Mr. John Dodge is the club's adviser.

Back Row: P. Condax, K. Warschkow, M. Bader, I. Goodwin. *Front Row:* R. MacDonald, A. Borrelli, R. Smith, C. Bradshaw, D. Long.

Good luck in your senior year
Charles Morrison

STAMP CLUB

Trading stamps, buying new ones and talking them over are among the activities of the stamp club. Each member has a scrapbook in which he keeps his collection. As new stamps are issued, the club purchases enough for each member. With Mr. Earle Helmer as its adviser, the club has also heard experts discuss the subject.

C. Morrison, J. Hilton, C. Grimm, J. Schu, R. Strom.

Students who enjoy taking and developing pictures find an outlet in the photography club. Inaugurated this year, the club lists as its activities learning how to take pictures and process film, improving camera techniques and criticizing prints brought in by members. The club has received instructions in different types of photography.

PHOTOGRAPHY CLUB

good luck in the new school next year
Bruce Martin

Back Row: T. Eldred, R. Elliott, P. Condax, D. Russell, E. Genf, B. Martin, L. Housel. *Second Row:* J. Urbach, M. Baden, R. MacDonald, D. Conge, G. Welsh, J. Emmerling, D. Taylor, C. Spuck. *First Row:* R. Gohl, J. Kirchner, R. Smith, R. Byer, A. Vaisey, Mr. Dodge, Adviser, T. Scott, T. Harper.

LIBRARY CLUB

Standing: A. Vaisey, M. A. Lyders, J. Leonhard, E. Lewis, J. Nichols, S. Brodsky, N. Harris, J. Lauterbach, V. Trabold, M. Folts, N. Weber, S. Weber, J. Parsells, P. Welker, B. Brobst. *Sitting:* L. Carpenter, S. Ballard, Miss Rice, N. Phelan, B. Wheeler, N. Bookout, M. Halligan.

Y-TEEN CLUB

Back Row: C. Dangler, C. Hogestyn, L. Stephens, J. Cooper, B. McGuire, M. Steffens, G. Connally, M. Bastian, J. Cronau, G. Boyce, A. Ashman, S. Moore. *Second Row:* P. Crittenden, J. Battle, J. Jenkins, P. Keppler, M. L. Turner, N. Lochner, P. Elliott, D. Conge, A. Heinrich, C. Lundgren, G. Howard. *Sitting:* C. Cook, J. Parr, C. Sutter, J. Taylor, C. Talbot, C. Amer, J. Bliss, D. Fice, A. McDougal.

Presenting

Ася IV

Sports

SENIOR CHEERLEADERS

J. Pressley, H. Klumpp, C. Fisher, I. Bohn.
D. Owen, N. Irwin, S. J. Borchard.

JUNIOR CHEERLEADERS

P. Marks, D. Faso, L. Johnson, J. Williamson.

VARSITY CLUB

Back Row: Mr. Dickens, Mr. Leyden, Mr. Deminiak, Mr. Mammosser, D. Heuer, D. Schuler, B. McPherson. *Second Row:* R. Vercruysse, G. Mynott, S. Stott, D. Weber, E. Record, C. Golisano, R. Stuck, R. Makin, T. Masterson. *First Row:* D. Thronson, R. Schoepfel, R. Gohl, Mr. Allen, A. Stowell, B. Kildea, W. McCormick.

R. Kildea, Secretary; A. Stowell, President; S. Stott, Treasurer; G. Mynott, Vice-President.

M. Bastian, Secretary; H. Klumpp, President; L. Stephens, Treasurer; P. Spuck, Vice-President; M. Borchard, Freshman Representative.

HONOR TEAMS

S.D.B.

Back Row: (Sophs) G. Hamberger, J. Cooper, P. Keppler, C. Fitch, C. Amer, C. Sutter, D. Fice, J. Cronau, M. Trent, L. Stephens. *Second Row:* (Juniors) M. Folts, J. Williamson, S. J. Borchard, D. Faso, M. Sheehan, J. Pressley, J. Kuffner, P. Marks (absent). *First Row:* (Seniors) M. Kicherer, H. Klumpp, M. L. Warren, N. Albrecht, I. Bohn, J. Cooke, R. Gioia, G. Luther.

GIRLS' ATHLETIC ASSOCIATION

BASKE

Hi Tracy Sam
I want to wish you all
the luck in the world
in everything you do
Gain a good hill
and short luck
Tony

Best of
luck Fred you
made a swell pass
aide. Frank

Hi
Don't look too hard
for my picture as I was
absent that day. The best
of everything at the new
school and leave the women
alone.
Jim (Sweetwater)

VARSITY

R. Makin, R. Vercruysse, A. Stowell, D. Kunow, G. Mynott, T. Jameson, R. LaBaer, Mr. Allen, F. Gianforti, S. Stott, D. Weber, B. McPherson, R. Kildea.

T B A L L

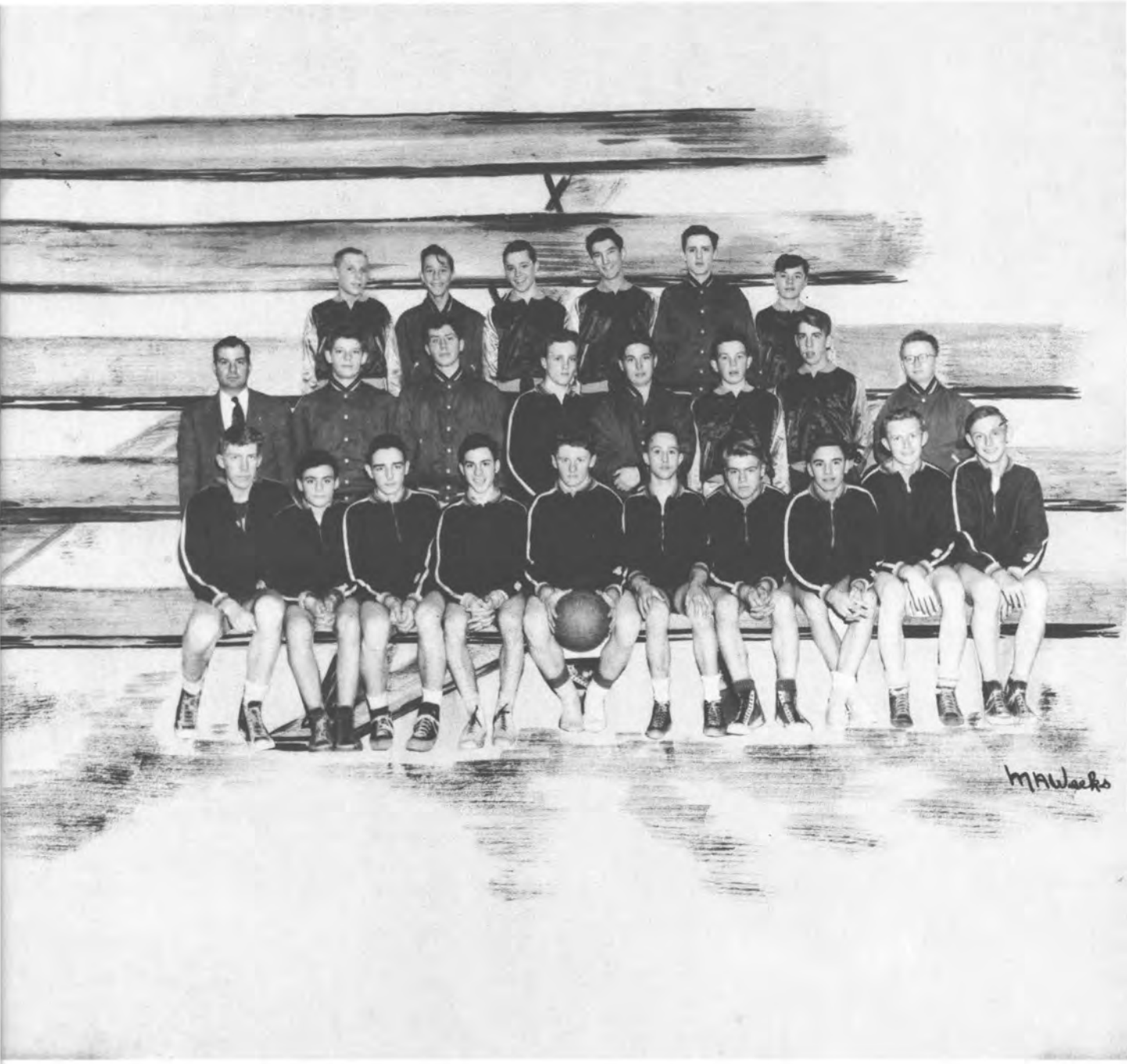

JUNIOR VARSITY

Back Row: P. Sheehan, H. Mull, M. Keenan, D. Kaufman, P. Saben, B. Johnson. *Second Row:* Mr. Dickens, R. Wiesner, J. Hill, R. Hills, B. Penlon, W. Weis, W. Knack, J. West. *First Row:* J. Beiber, J. DeSmith, J. Ocorr, H. Finegold, D. Nadeau, P. McAnally, J. McCann, R. Roecker, G. Winfield, D. Smallridge.

Back Row: Mr. Leyden, Mr. Demmiak, J. Kirchner, D. Koenig, T. Danglemaier, D. Penlon, E. Cramer, R. Worden, J. Hughes, C. Stanton, F. Weaver, R. McKinley, J. Eggert, Mr. Mammosser. *Second Row:* R. Peck, B. Young, B. McPherson, G. Raitt, R. Schoepfel, R. Vercruysse, A. Stowell, R. Kildea, D. Thronson, R. Stuck. *First Row:* R. Michel, D. Schoepfel, F. Gianforti, W. Rousos, H. Willis, R. Gohl, T. Schantz, W. McCormick, J. Berg, J. Ocorr.

Frank Gianforte

Dave Schoepfel

Gordon Raitt

Dick Stuck

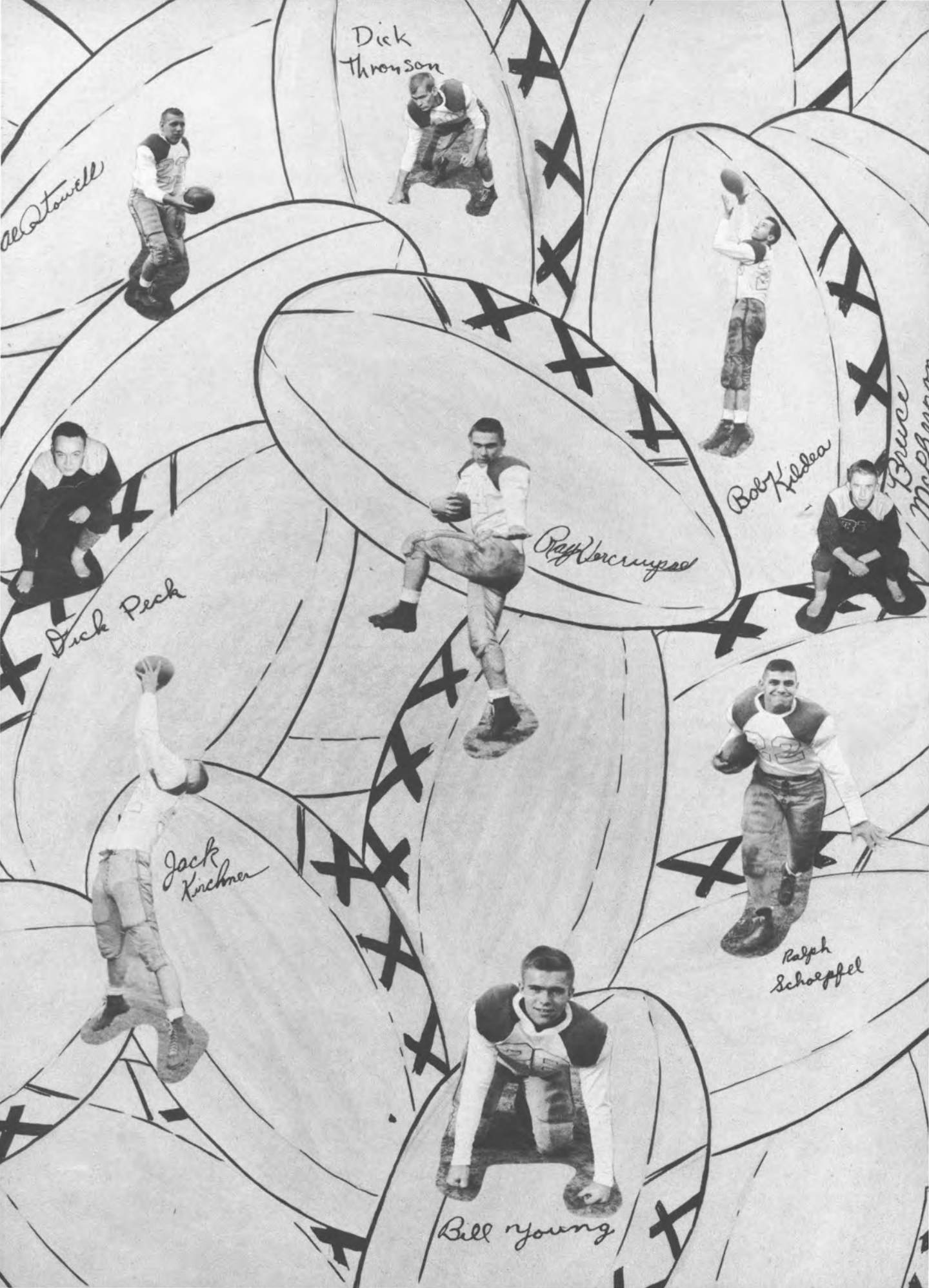
Dick Thronson
Al Stowell
Bob Kildea
Bruce
Ray Vercrumpe
Dick Peck
Jack Kirchner
Ralph Scholpfel
Bill Young

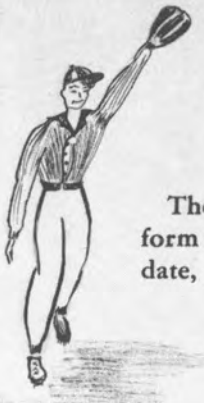

BASEBALL

These players are veterans of last year's baseball team. They form the nucleus of the 1950 team. Because of an early publication date, it was impossible to photograph the entire 1950 group.

Standing: C. Golisano, G. Mynott, R. Schoepfel. *Seated:* J. Ocorr, R. Kildea, A. Stowell, R. Makin.

SOCCER TEAM

Back Row: E. Dermond, P. Dunsker, P. Metzger, L. Foster, R. Guenther, D. Wells, R. Parsons, A. Loet, Coach Allen. *Second Row:* R. Flint, D. Katafiaz, T. Baldwin, R. Miller, H. Finegold, P. Kenyon, F. Stone, D. Nadeau, B. Penlon, D. Heuer. *First Row:* R. LaBaer, D. Evans, T. Jameson, R. Cody, W. Costanzo, N. Albrecht, V. Rowley, N. Graham, R. Adamek.

SKI TEAM

Standing: L. Swanson, D. Heuer, A. McFarlane. *Kneeling:* W. Weiss, W. McCormick.

1
VISITING
HOSTESS

2

3

4

5

1. "Going, going, —?"
2. "The end of a perfect play"
3. "Scramble!"
4. "Pass that ball!"
5. "What, no heat?"
6. "We need that score!"
7. "This call's for practice."
8. "Let's make whoopee!"
9. "Could they be teachers?"
10. "Sign him up!"

ATHLETIC EVENTS

FOOTBALL

		I. H. S.
Brighton	14	6
Canandaigua	12	33
Fairport	40	20
Brockport	0	34
Webster	19	13
Newark	27	0
East Rochester	13	6

SOCCER

		I. H. S.
Penfield	5	0
Brockport	3	0
Scottsville	7	2
Spencerport	8	0
Brighton	19	4
Spencerport	12	1
Rush-Henrietta	1	2
Brockport	4	2

BASKETBALL

VARSITY

		I. H. S.
Charlotte	37	39
Jefferson	47	43
Fairport	38	30
East Rochester	41	30
Brockport	29	42
Brighton	65	42
Charlotte	39	38
Spencerport	39	28
Webster	33	43
Fairport	29	40
East Rochester	58	34
Brockport	39	43
Jefferson	66	51
Brighton	47	51
Spencerport	32	36
Webster	38	50

JUNIOR VARSITY

		I. H. S.
Charlotte	36	42
Jefferson	26	25
Fairport	43	21
East Rochester	47	36
Brockport	38	50
Brighton	54	39
Charlotte	31	27
Spencerport	26	27
Webster	35	29
Fairport	50	27
East Rochester	66	29
Brockport	20	25
Jefferson	30	33
Brighton	53	30
Spencerport	42	45
Webster	37	42

SKI CLUB

First place in Section 5 competition

ALL-COUNTY MENTION

Football—R. Stuck, D. Thronson, R. Kildea, B. McPherson, R. Schoepfel.

Basketball—G. Mynott, R. Makin, R. Vercruysse, S. Stott.

Presenting

Adwer

Rising

WILLOW POND FRUIT
AND DAIRY FARMS
Milk — Cream — Butter — Buttermilk
Eggs and Fruit
1090 Titus Avenue

KNIPPER'S BOOTERY
696 Titus Avenue
Footwear for the Entire Family

STAR SUPER MARKETS
★
*"You can't Beat
Star Quality Meat"*

**Cooper
Delicatessen**
•
Hours 9 A. M. 'till 10 P. M.
Including Sundays
•
12 Cooper Road
CHar. 3129

M. M. FROMER
Titus Avenue
At Cooper Road

RODENHOUSE APPLIANCE
687 Titus Avenue
For the Best in Television
Free Home Demonstration
No Down Payment — 2 Years to Pay
CHarlotte 0184

For the Finest Frigidaire Appliances
The latest popular and classical
Records and Albums
Open Every Evening Until 9 P. M.
Robert Beal
TITUS AT COOPER

Red and White Store

653 Titus Avenue
CHarlotte 2720

MEATS — GROCERIES
FROSTED FOODS

Philip F. Spahn, D. D. S.

Compliments
of
Patrick Badamy, M. D.

Serve the Finest
AL'S
Home Made Ice Cream

Rust Craft Greeting Cards
Candies

605 Titus Avenue CHarlotte 3325

TITUS AVENUE HARDWARE
Charles F. Repp, *Proprietor*

HOUSEWARES—PAINTS—OILS
VARNISHES—GLASS
FERTILIZERS—GARDEN TOOLS

683 Titus Avenue CHarlotte 2872

The Titus Avenue
Barber Shop

657 Titus Avenue

Lee Ponticello
Proprietor

KRIETER'S

Suburban Rochester's
Most Complete Drug Store

659 Titus Avenue at Cooper Road
CHarlotte 2345

ROCK-A-BYE-BABY FURNITURE

Children's Wear — Toys — Gifts

617 Titus Avenue CHarlotte 3753

Compliments

of

DR. JOSEPH A. INCAVO

J. F. MUXWORTHY

Hardware

563 Titus Avenue

CHarlotte 2688

Success

Green Acres Florist

78 Cooper Road

CHarlotte 2538

KLEE'S

635 Titus Avenue

DAVE'S AMOCO SERVICE

Hudson and Titus Avenues

Free Pickup and Delivery Service

CHarlotte 2344

Compliments of

KEY FOX FARM

Mr. and Mrs. Bruce E. Smallridge

Compliments of

WALTER HESS
DONALD HESS

When You Say It With Flowers
Say It With Howard's

WALTER M. HOWARD

Florist

Best Wishes
to the
Class of '50

WINDSOR ELDER

Electrical Contracting

EPSILON PHI SORORITY

Congratulations

Hosea Rogers Parent-Teacher Association

HENNEKEY'S FRUIT STAND
2164 Hudson Avenue
Fresh Fruits and Vegetables
Home Dressed Poultry

FROM

A FRIEND

Best Wishes

ALLEN E. DYE

Funeral Home

2255 Hudson Avenue

Compliments

of

§

GAMMA BETA PHI

VALLEY VIEW STAND
3577 St. Paul Blvd.
Grower of Finest Fruits and Vegetables
George C. Marks

BOB'S FRIENDLY SERVICE
3392 St. Paul Blvd. CHar. 2348
Open 7 A.M. to 10 P.M. Daily Including Sunday
Pick-up and Delivery Service

LAWRENCE G. LINDAHL, Ph. D.
Industrial and Vocational Psychologist
Aptitude and Ability Analysis
Occupation Counseling
755 Thistledown Drive
CHarlotte 3331-R

ANDERSON FLORIST
Flowers for Every Occasion
440 Titus Avenue CHarlotte 2739

FLAD'S POULTRY
3286 St. Paul Boulevard

Congratulations to the Graduating Class from

Mu Eta Alpha

Best Wishes From the

Reuben A. Dake Parent-Teacher Association

Compliments of

RAPPL & HOENIG COMPANY

Mason Supplies

1381 Ridge Road E., BAker 2170

Distributors of

ARMOR COAT

Waterproofs — Decorates — Does Two Jobs at the Cost of One

IRONDEQUOIT COAL

and

SUPPLY COMPANY

SMALLINE PHARMACY

221 Ridge Road East

GLenwood 4649

A & B

Always Best Ice Cream

2201 Clinton Avenue North

GLenwood 7572

Best Wishes to the

Class of '50

John B. Deavitt, D. D. S.

530 Titus Avenue

CHarlotte 2715

PIANOS RADIOS

RECORDS

MUSIC LOVER'S SHOPPE

370 East Main Street

BAND INSTRUMENTS SHEET MUSIC

NEUMANN'S GARAGE
1138 Titus Avenue Rochester, N. Y.
Phone BAker 4831
Welding Motor Exchanges General Repairing

Visit Our New Self-Service
Market and Grocery
LAWLER'S
451 Cooper Road

A. J. VIRGO, M. D.

3708 St. Paul Boulevard

BUCKPITT & COMPANY—Since 1933

Representing

COMBUSTION ENGINEERING CO. ..... Stokers
MOTORSTOKER ..... Stokers
BUELL ENGINEERING CO. ..... Dust Collectors
BROOKE ENGINEERING CO. ..... Controls
RADIANT GLASS HEAT
LOSCH BOILERS

88 UNIVERSITY AVENUE BAKER 8300

De Ryke Dairy

We would appreciate an opportunity to serve your home with our fresh dairy products.

Our Lunchette and Fountain is open daily and Sundays, 8:00 a. m. to 11:30 p. m.

THE BRIDDON PRESS
Established 18 years in Irondequoit
CUlver 5479

Johnny Goerr Grocery
131 Hartsdale Road
Cold Beverages Open 8 a. m. to 10 p. m.
Closed Tuesday

EDWARD BROCKMANN'S SONS
1945 Ridge Road East CUlver 3912

Compliments of

TOM FERGUSON

For Better Ford Service
Better Switch to . . .

KELLETTS

1923 Ridge Road East

CUlver 3438

Compliments

of

Van de Visse & Kildea Lumber Co., Inc.

1503 Lyell Ave. GLen. 0668

IRONDEQUOIT PHARMACY
Prescription Specialists
2062 Ridge Road East CUlver 5934

LESCHORN BROS. SERVICE STATION

PFROMMER BROS.
Groceries and Choice Meats
Frosted Foods - Delivery Service
2056 Ridge Rd. *Near Culver Road*
Phone CUlver 4475

G. E. RICHTER
Auto Body, Fender Repairing, and Painting
Welding - Metal Work
2035 Ridge Road East

RIDGE-CULVER HARDWARE
2058 Ridge Road East
Open 'til 9:00 P.M.

BEALE BOWLING CENTER
4306 Culver Road Point Pleasant
CUlver 3163 — CUlver 0822-W
No Bar — Open Bowling by Reservation

E. M. Clicquennoi, Pres.
Lester Hardware
150 MAIN ST. WEST SINCE 1858
HENRY LESTER HARDWARE CO., INC.

Compliments of
DON & BOB
"Where Quality Predominates"
SEA BREEZE
Last stand at the bottom of the hill

GIOSEFFI STUDIO
510 W. Main Street
Opposite General Hospital

Compliments of
GEORGE F. BAYER, Builder
307 Seneca Road, off Culver

Compliments of the
BETTER BAKE SHOPPE
4364 Culver Road

Interwoven Sox—Hanes Underwear for Men
High Grade Undies for Ladies
SHNEID'S DEPARTMENT STORE
4468 Culver Rd. Sea Breeze, N. Y.

Compliments of
PIONEER DRUG STORE
Sea Breeze, New York

CHARLES' BEAUTY PARLOR
4265 Culver Road
CUlver 0946

For that . . .
Glamorous Permanent
Relaxing Scalp Treatment
Smooth, Youthful Skin
Soft, Velvety Hands
At prices to fit YOUR budget . . .
CALL HAmilton 0134
Harper Method BEAUTY SALON
BETTY RICHARDS, Mgr.
2nd Floor—Temple Bldg., OPEN EVENINGS

RUTH GOLDEN

Real Estate Broker

Specializing in Irondequoit

Sales—Mortgages—Homebuilding

FLOWER CITY
REALTY INC.
707 COMMERCE BLDG.

Business Prefers
R. B. I. Graduates
554 Placed in Jobs in 1949

Rochester Business Institute
172 Clinton Avenue South
ROCHESTER 4, N. Y.
PHONE: HAmilton 0680

SAVE IT
AND
YOU'LL HAVE IT WHEN YOU NEED IT

Open a School Savings Account. Save every Monday in school. It's the way to get what you want.

Rochester Savings Bank

47 Main St. West

40 Franklin St.

Compliments

of

AD SERVICE ENGRAVING
COMPANY, INC.

We'll Be Glad to
Help You . . .

We want to do more than the job of supplying the People, the Homes, Farms, Business and Industrial concerns of this community with dependable, low-cost electric and gas service. We want to help all of them to get the greatest possible benefit from their use of our services. Please call on us for advice, assistance, and co-operation.

ROCHESTER GAS AND ELECTRIC
Always at Your Service

Donald W. Saunders

Insurance

47 State Street
BAker 1980

Congratulations Graduates of Irondequoit High School!

Make this "Bank of Personal Service" your Bank of the Future

Genesee Valley Trust Company

RIDGE-CULVER OFFICE

2001 Ridge Road East, near Culver

HARRIS J. BRAYER, *Manager*

Compliments

of

PHI BETA DELTA

FRATERNITY

Jeff Mynott, *President*

John Evans, *Treasurer*

Pete Whitcombe, *Secretary*

Best Wishes

FROM

Parents' Forum

IRONDEQUOIT HIGH SCHOOL

Congratulations to the Class of '50

from the

VISUAL AID CORPS

of

Irondequoit High

Read the

RODEQUOIT

for

NEWS — EDITORIALS
WITTICISMS — SCHOOL SPORTS

Mail Orders Taken

Compliments

of

Lambda Sigma Phi Fraternity

The Music Department

of

Irondequoit High School

Best Wishes to Each Member of the Class of 1950

From the Members of the

Board of Education—Irondequoit Union Free School

District No. 3

Harold A. Moser, *President*
Theron E. Bastian, *Vice-President*
Marie McKinley, *Clerk*
H. B. Robertshaw, *Treasurer*
Charles A. Morrison
Leo F. Smith

W. A. McCormick

■

PLUMBING HEATING
SHEET METAL WORK
CONTRACTING REPAIRS
SUPPLIES

■

4 Lake Avenue
LOcust 6960

Compliments

of

Delta Sigma Rho

Congratulations to the Class of '50

Royal Typewriter Company

William H. Owen, **District Manager**

Bastian Bros. Co.
1600 Clinton Avenue North
Rochester 17, N. Y.

Official Jewelers for Irondequoit High School

*

Designers and Producers of Class Rings
Commencement Announcements and
Personal Cards

*

George D. Killip, *District Manager*
PHONE: GLenwood 3380

HEINRICH

FOR

CHEVROLET

CARL C. ADE
Architect and Engineer
31 Gibbs Street
Rochester 4, N. Y.

BIOLOGICAL SUPPLY CO.
1176 Mt. Hope Avenue
Chemical Supplies for educational industrial and private laboratories

Compliments

of

SCHLEGEL MANUFACTURING COMPANY

The Maurer Company, Inc.

31 Richmond Street
Rochester 7, New York

•

Doors — Windows — Partitions
Screens — Lockers — Shelving
Laboratory Furniture
Folding Bleachers

Compliments of

Seebach Kimble Inc.

Painters and Decorators

336 St. Paul Blvd.

Courtesy of

WILLIAM J. SCHMITT, INC.

Sheet Metal — Roofing — Insulation
Combination Windows

118 Brown Street
Rochester 6, New York

SWARTOUT & ROWLEY

General Contractors

548 Mt. Hope Avenue

Your new High School has
the most modern Plumbing System
and equipment.

■

Installation by

A. BURGART

■

530 Monroe Avenue
Rochester, N. Y.

JABAUT & IRWIN
Interior and Exterior Decorators
Free Estimates
CUlver 4643-M

McKechnie-Lunger
M-L SCHOOL OF COMMERCE
362 East Ave.—Rochester 4, N. Y.
PHONE HAmilton 4920

NATIONAL HONOR
SOCIETY

1949-1950

ROUSOS BROTHERS
Wholesale Grocers and Importers

•

CUlver 0011 CUlver 0012
43 Public Market

WELLER MOTORS, INC.

Dodge-Plymouth Cars
Dodge "Job-Rated" Trucks
Reconditioned Used Cars

Stutson Street and Thomas Avenue
CHarlotte 0666

Compliments

of

Bereza Iron Works
Incorporated

42 Cumberland St.
Rochester 4, N. Y.

Ornamental Iron Work
of Distinction

Compliments of

MONROE COUNTY DEMOCRATIC COMMITTEE

Compliments of

F. J. Mansing

General Contractor

•

CHar. 3607

When You Buy or Sell

a Home

CALL

RALPH R. BORCHARD

Realtor

63 East Avenue HAmilton 1740

COMPLETE REAL ESTATE SERVICE

Friendly — Courteous — Competent

A. Friederich & Sons Company

General Contractors

Established 1870

Girls own your Own Business

Hundreds like you are now operating profitable Harper Method Beauty Salons. Short training course prepares you. Our proven plan has made hundreds successful. Initial investment is small. Write for free Aptitude Test blank which tells how well you are qualified for beauty work.

write, phone or visit

Harper Method BEAUTY SCHOOL

ROOM 3-A — TEMPLE BUILDING
PHONE HAmilton 9745

Compliments of the

Irondequoit Town Council

Supervisor
WALTER G. LAUTERBACH

Councilman
GEORGE D. HENDERSON

Councilman
HOWARD R. PATTERSON

Councilman
EDWARD A. SPRINGER

Portraits and Group Pictures in

"NEODAONDAQUAT"

Photographed by

MOSER STUDIO, INC.

27 CLINTON AVENUE NORTH ROCHESTER 2, N. Y.

BAker 7920

Play Refreshed ...Have A Coke

Before the game, during the game, after the game, a frosty bottle of ice-cold Coca-Cola is so refreshing.

BOTTLED UNDER AUTHORITY OF THE COCA-COLA COMPANY BY

ROCHESTER COCA-COLA BOTTLING CORPORATION

A. L. Anderson and Sons, Rochester, N. Y.

Congratulations to the

Class of '50

from

Latin Club

Sapientia perfectum bonum
est mentis humanae

APPEARANCE COUNTS

Leary's

Cleaners & Dyers, Inc.

607 Titus Ave.

Rochester's First Cleaners Since 1822

Compliments of

George R. Kaiser

Compliments of the

East Avenue Hotel

1844 East Avenue

Bell's Bakery

625 Titus Avenue

Baked Goods such as you would bake in your home

CHarlotte 2738

It's what a fellow learns after he "knows it all" that counts.

Best Wishes

GRADS

The Reusable-Book Shoppe

Hugh W. Ernisse, *Proprietor*

BAker 4243

Reliable Appliance Company

For the Finest Appliances

ADMIRAL CROSLEY
MOTOROLA
TELEVISION

73 Saratoga Avenue

Compliments

of

"EL CLUB ESPANOL"

Appreciation

The Annual Staff expresses appreciation to the following for their aid in the production of this publication:

Miss Pauline Perlet
Mr. William Ross
Mr. Harold Russell
Mrs. Marion Pierce
Miss Virginia Biuso
Miss Sarah Roberts

The Faculty
The Senior Class

Patrons

Mr. and Mrs. Otto J. Albrecht
Mr. and Mrs. Stanley Badura
Mr. and Mrs. Albert E. Ballard
Mr. Raymond Bookout
Mr. and Mrs. Rubin Brodsky
Mr. and Mrs. Frank W. Caley
Mr. and Mrs. P. A. Carpenter
Mr. and Mrs. Edward S. Cramer
Mr. and Mrs. Fred A. Ehrich
Mr. and Mrs. Millard F. Eldred
Mr. and Mrs. Joseph M. Elliott
Mr. and Mrs. David F. Evans
Mr. and Mrs. Harry Finegold
Mr. and Mrs. Robert L. Flint
Mr. and Mrs. Leon V. Foster
Mr. and Mrs. Frank Gardner
Mr. and Mrs. Edwin E. Genf
Mr. and Mrs. Harry F. Gohl
Mr. and Mrs. Walter K. Guenther
Mr. and Mrs. Fred G. Haefele
Mr. and Mrs. Gorden A. Heckle
Mr. and Mrs. Edmond D. Katafiaz
Mr. and Mrs. Frank C. Kirchner
Mr. and Mrs. Alfons M. Koenig
Mr. and Mrs. Carl R. Lundgren
Mr. and Mrs. Norman A. Luther
Mr. and Mrs. L. B. McKinley
Mr. and Mrs. E. P. Mynott
Mr. and Mrs. Anthony Paine
Mr. and Mrs. Fred Perrin
Mr. and Mrs. Russell Prevost
Mr. and Mrs. Harold J. Roche
Mr. and Mrs. Harold D. Russell
Mr. and Mrs. George R. Scanlan
Mr. and Mrs. Maurice Smallenburg
Mrs. Charles Smith
Mr. and Mrs. Paul E. Tanner
Mr. and Mrs. Silas M. Thronson
Mr. and Mrs. Peter J. Turney
Mr. and Mrs. C. W. Voellinger
Mr. and Mrs. Floyd G. Welker
Mr. and Mrs. Cyril L. Wells
Mr. and Mrs. J. E. Whitcombe

Thanks

We wish to take this opportunity to express our appreciation to the business firms of Rochester, Irondequoit, and vicinity who have used the medium of the Neodaondaquat to advertise their services. Without their aid, we would have been unable to make the annual the book it is.

Let us extend our thanks by patronizing these advertisers.

I'm really sorry if I ever hurt your feelings when ~~[illegible]~~ kidding you. It's just that I'm really silly and don't think. Be good and lots of luck.

Norma

Class 1950 FINAL

50 Club
TAXI